

# COURSE GUIDE

POSTGRADUATE DEGREES / 2018



# CONTENTS

## WELCOME TO FLINDERS UNIVERSITY

- 02 Flinders Fast Facts
- 03 Welcome
- 04 Choose Flinders
- 06 Flinders Locations
- 08 Innovation & Enterprise
- 09 Connect with Industry
- 10 Great Careers Start Here
- 12 World-Class Research
- 13 Academic Excellence
- 14 Research Opportunities
- 16 Student Hub & Plaza
- 17 Your Campus Experience

## DISCOVER ADELAIDE

- 18 Choose Adelaide
- 22 Adelaide: A Vibrant City
- 24 Adelaide: Fast Facts
- 26 Accommodation in Adelaide
- 28 Services for You
- 30 Academic Support
- 31 Award Winning Students
- 32 Our Global Network
- 33 Student Exchange

## COURSES AND PROGRAMS

- 34 Our Courses
- 78 Course Index
- 85 Entry Requirement Notes
- 85 International Student Policy









## APPLYING TO FLINDERS

- 86 Applying to Flinders
- 88 Entry Requirements
- 89 Pathways to Flinders
- 90 Admission Process
- 91 Start Your Application
- 92 Terminology
- 94 Notes
- 95 Useful Links





**KEY**

- ..... Flinders Bedford Park campus
-  Adelaide Airport (20 mins)
-  Beach (15 mins)
-  Marion Shopping Centre (5 mins)
-  Flinders Medical Centre
-  Flinders Living
-  New Student Hub & Plaza
-  City and Victoria Square campus (20 mins)
-  Tonsley campus (5 mins)

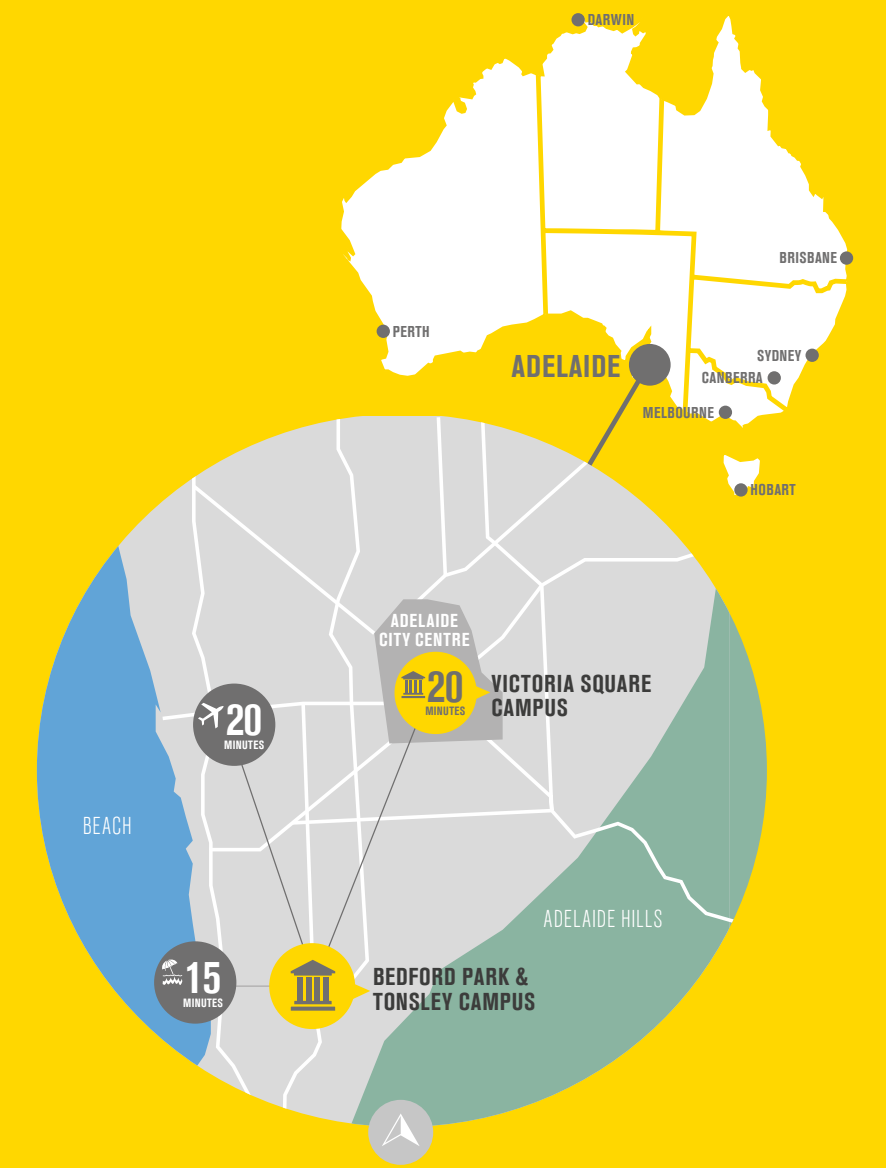
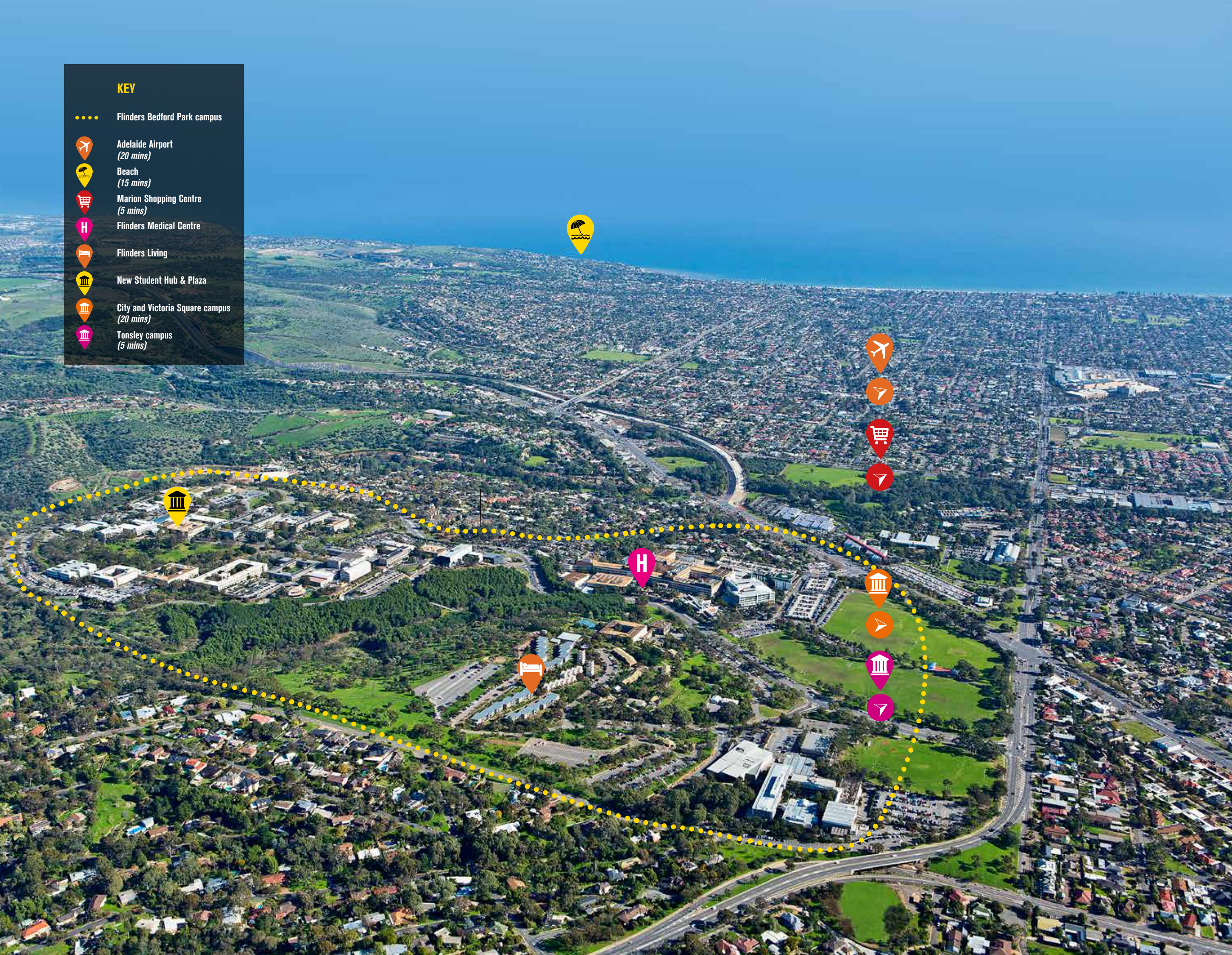

**STUDY AT A  
GLOBAL TOP 2%  
UNIVERSITY IN  
ONE OF THE MOST  
LIVEABLE CITIES  
IN THE WORLD\*\***

\*TIMES HIGHER EDUCATION WORLD UNIVERSITY RANKINGS 2016-2017  
\*\* ECONOMIST INTELLIGENCE UNIT 2016



# FAST FACTS

<b>1966</b> 90 STAFF 400 STUDENTS	<b>2016</b> 2,554 STAFF 24,708 STUDENTS	<b>ALUMNI</b> 92,181 IN 120 COUNTRIES	<b>4,368</b> INTERNATIONAL STUDENTS FROM MORE THAN 90 COUNTRIES
---	---	---	--

## MAKING A DIFFERENCE

### RANKINGS & RESEARCH

**WORLD'S  
TOP** **2%**  
TIMES HIGHER  
EDUCATION WORLD  
UNIVERSITY  
RANKINGS 2016-2017

**90%** of research rated  
world class or above  
ERA RANKINGS 2015

**619** RESEARCH-ACTIVE STAFF

**#1** in Australia for  
student support  
International Student Barometer 2016 (Overall Support benchmark).

### INTERNATIONAL

**OVER 100**  
PARTNER INSTITUTIONS  
**ACROSS** **33**  
COUNTRIES

**9 OFFSHORE PROGRAMS**

**RATED NO. 1 IN AUSTRALIA**  
ACROSS 9 INTERNATIONAL STUDENT BAROMETER CATEGORIES  
FOR INTERNATIONAL STUDENT EXPERIENCE  
International Student Barometer 2016

### INNOVATION & ENTERPRISE

PARTNERSHIP WITH  
FOX SCHOOL OF BUSINESS,  
US TOP TEN BUSINESS SCHOOL  
FOR ENTREPRENEURSHIP

\$120M INNOVATION CENTRE  
AT TONSLEY FOR COMPUTER  
SCIENCE, ENGINEERING  
AND MATHEMATICS

186 START-UPS CREATED  
AND 1928 INDIVIDUALS  
TRAINED BY FLINDERS'  
NEW VENTURE INSTITUTE

## WELCOME



From day one, Flinders University encourages you to explore new ideas and discover what inspires you. We're constantly creating an environment rich with possibilities, where your academic, social and professional aspirations are supported and sustained. Relevant, real world research drives what you learn in the classroom and our strong industry links give you the experience that can accelerate your career.

We are delighted that you are considering Flinders University to begin your exciting journey of studying in Australia.

As a Flinders international student, you'll receive a world-class education that will equip you to achieve all you aspire to, wherever in the world that may be.

Flinders lecturers and academics are leaders in their fields, dedicated to helping you reach your potential. For more than 50 years our students, academics and alumni have contributed significantly to research and innovation and made a positive difference in the world. Flinders is the only university in Australia to offer innovation and enterprise learning in each and every course. Our outstanding links to industry and wide ranging work placement programs provide valuable, real world experience while you study.

Flinders has a diverse community of students from more than 90 countries and values the global perspective they bring. We take pride in our international student community and our strong links with universities and research institutions worldwide.

Adelaide is a lively, safe and friendly place to study. You can enjoy our beautiful beaches, spectacular hills and dynamic city centre, all within easy distance. Flinders University has recently invested more than \$200 million to develop one of the most technologically advanced teaching and research institutions in the nation. Our main campus at Bedford Park is located in a natural parklike setting overlooking the city and the sea, and our new student hub in the heart of the campus has been designed and equipped to transform the way you'll learn. Our cutting-edge Computing, Science Engineering and Mathematics innovation hub at nearby Tonsley abounds with collaboration opportunities, and our business-focused city campus is perfectly located in Victoria Square in the Central Business District.

When you choose Flinders, you're choosing outstanding student support networks, modern study resources and lecturers who genuinely care about your learning. We give you the confidence to grow, learn and have an extraordinary university experience. Whatever your background, we know you will find Flinders University an inspiring and vibrant place in which to develop the skills that enable you to succeed.

We look forward to welcoming you to Australia and Flinders University, where you can achieve the extraordinary.

**Professor Colin Stirling**  
Vice-Chancellor and President  
Flinders University



# CHOOSE FLINDERS



## FAST FACTS

- 3 LOCATIONS
- 24,000+ STUDENTS
- 3,000 INTERNATIONAL STUDENTS ON CAMPUS
- ADELAIDE, AUSTRALIA

Studying at Flinders University offers you an outstanding education in one of the world's most liveable cities. Our courses combine academic excellence with industry experience, providing you with the skills you need to succeed in your career.

### THOUGHT LEADER

Flinders is amongst the top 2% of universities in the world.\* The University was ranked in the world's top 400 universities by the Times Higher Education Rankings 2016-17. Flinders has earned a reputation for delivering world-class courses that students love.

### GEARED FOR CAREERS

Flinders University courses are renowned for being practical, as well as providing graduates with a clear set of knowledge and skills that they will be able to use in their career. There are plenty of opportunities to undertake a range of work placements; every year Flinders students choose to do an internship at the US congress, study part of their degree overseas or undertake work integrated learning opportunities with employers in Adelaide and across Australia.

### LOVE TO LEARN

Flinders University offers an excellent staff-student ratio – rated 5 stars by the 2016/17 Good Universities Guide, reflecting the University's commitment to teaching. Flinders students frequently comment that they value access to lecturers and the learning environment created on campus.

### A MULTICULTURAL UNIVERSITY

Flinders University is a truly multicultural university with a diverse number of cultures represented on campus. We currently have more than 24,000 students from over 90 countries studying with us. Studying at Flinders means you join a global community and can make friends with many different people from around the world.

### RESEARCH THAT MATTERS

Flinders has a world-class reputation for research and innovation, informing the professions that shape our society and developing technologies that are transforming people's lives. Ninety percent of Flinders University's research was ranked at or above world standard in the 2015 Excellence in Research Australia (ERA) assessment, and the discoveries of our researchers influence what you learn in the classroom.

### CAMPUS DESTINATIONS

Whether you are relaxing in the leafy surrounds of the Bedford Park campus, immersed in the Adelaide city centre at the Victoria Square campus, or contemplating the future of international business at our brand new Tonsley building, Flinders prides itself on offering students a great on-campus experience.

### STUDENT SUPPORT

We do an excellent job of looking after our students – academically and also in support services. Our students are among the most satisfied university students in Australia, according to the 2016 i-graduate survey (International Student Barometer). Flinders is ranked number one in Australia for overall student support.\*\*

### NEW STUDENT HUB

The \$63 million Flinders Student Hub and Plaza opened in 2016. This extraordinary new facility incorporates a new retail precinct, cafés and a pub, alongside a 2,000-seat outdoor amphitheatre for concerts, night cinema and even yoga classes! With Adelaide's best panoramic views from a rooftop garden and new social learning spaces, Flinders has a wide range of facilities available to provide you with the best possible campus experience.

\* TIMES HIGHER EDUCATION WORLD UNIVERSITY RANKINGS 2016-2017  
\*\* I-GRADUATE INTERNATIONAL STUDENT BAROMETER 2016





# FLINDERS LOCATIONS

Flinders University offers you an authentic on-campus student experience in a beautiful natural environment.

## BEDFORD PARK

Flinders University's Bedford Park campus is one of the best-kept secrets among Australian universities. It is our main teaching and research campus and is located in the stunning foothills of Adelaide, one of Lonely Planet's Top 10 cities of the world\*. The campus offers panoramic views of the central business district (CBD) to the north and a long, stretching coastline to the west.

Just 15 minutes from the beach and 20 minutes from the Adelaide city centre, Flinders is a superb environment in which to study, relax and meet with friends.

Located on Sturt Road, just south of the central business district of Adelaide, the campus is well serviced by public transport and gives our students everything they need to study and relax.

The campus boasts state-of-the-art student and learning facilities (including a brand new Student Hub and Plaza), sport and fitness facilities and student accommodation – all nestled within a beautifully landscaped environment.

\* LONELY PLANET TOP 10 CITIES OF THE WORLD TO VISIT 2014

## TONSLEY

Tonsley is the University's centre for innovation and entrepreneurship, and home to the School of Computer Science, Engineering and Mathematics. It is Australia's first innovation district, with some of Adelaide's biggest businesses and industries working alongside and with Flinders students, academics and researchers.

It is a short five-minute drive from the main Bedford Park campus. There is a free bus service that links the Bedford Park campus with the Tonsley campus and the Flinders Medical Centre.

Study areas taught at Tonsley include:

- Computing and Mathematics
- Engineering and Design
- Science

## VICTORIA SQUARE

Victoria Square is our city location. Situated in the centre of Adelaide's business district, it encourages close collaboration with surrounding industry and the opportunity to develop industry links. It is an alternative location where we provide information to students and teach a selection of our courses and topics. These include:

- Accounting
- Business and Business Administration
- Public Policy and Public Administration
- Social Work
- Law
- Health and Aged Care Administration
- Languages

## 2018 RAIL EXTENSION

Getting from Flinders to the city is easy. And it's about to get even easier.

Expected to be completed in 2018, a new \$85-million train extension will transform travel between Flinders and the city, so you can step in and out of the Flinders environment seamlessly.

With a swift, 20-minute commute, you'll be able to reach the city after classes to shop, eat, or catch up with friends. You can also visit Flinders at Victoria Square, an accessible and alternative space for students, staff and the general public.



Students relaxing at Flinders' Bedford Park campus



Flinders' city location, Victoria Square

# FLINDERS AT TONSLEY



## FAST FACTS

- \$120 MILLION INNOVATION CENTRE
- 28 LABORATORIES
- 150 STAFF
- 2,000 STUDENTS

Flinders at Tonsley is the heart of South Australia's new industrial future. It embodies world's best practice in education, teaching and research. It's a place where innovation, collaboration and entrepreneurial spirit combine to create the products and processes of the 21st century – and beyond.

More than 150 staff and 2,000 students are housed there, including two state-of-the-art lecture theatres and expansive, modern collaborative teaching spaces.

The building has 28 specialised laboratories in which students can study a range of disciplines including biomedical, civil, electrical, electronic, mechanical and software engineering, information technology, network systems and mathematics.

An integral part of studying engineering at Flinders is the opportunity to experience future employer environments first-hand with a 20-week work-integrated learning (WIL) placement. The close business-industry relationships that will be spawned by Flinders at Tonsley will further expand these WIL opportunities, which play an invaluable role in preparing job-ready graduates.

Flinders at Tonsley is home to the New Venture Institute, Flinders Partners, Medical Device Research Institute, and Centre for Nanoscale Science and Technology alongside some of Adelaide's biggest businesses and industries.



Flinders at Tonsley; centre for innovation and entrepreneurship



# INNOVATION & ENTERPRISE



At Flinders we prepare you for the careers of tomorrow, providing you with the 'personal enterprise' skills you need for the many career changes you are likely to have over your lifetime.

Flinders University now offers all students the opportunity to embed innovation and enterprise topics within their degree.

At Flinders, we recognise that careers are evolving and the workplace of the future will look very different from today's. We're constantly fine-tuning our degrees to empower you to create the jobs of the future.

## FOX SCHOOL OF BUSINESS

The new innovation and enterprise suite is powered by the Fox School of Business, a U.S. top ten business school for entrepreneurship\* and cutting-edge online teaching. Each topic is embedded with the philosophy of Flinders New Venture Institute, our innovation and entrepreneurial arm.

By providing you with the skills necessary to enhance your creativity, understand and embrace innovation, and think like an entrepreneur, we'll prepare you for graduate success. You'll gain an understanding of the forces of disruption, using new technology and business models to succeed in the industries of today, and challenge the industries of tomorrow.

Expand your learning experience and excel in a future that will be automated, globalised and collaborative, by adding innovation and enterprise topics to your degree.

For more information, visit: [study.flinders.edu.au/ie](http://study.flinders.edu.au/ie)

\* THE PRINCETON REVIEW AND ENTREPRENEUR MAGAZINE, 2016

## FLINDERS NEW VENTURE INSTITUTE

Flinders' New Venture Institute (NVI) is the home of innovation and entrepreneurship at Flinders.

Established in 2013, the NVI accelerates graduate careers across all disciplines, building entrepreneurship skills, inspiring bold new ways of thinking, educating for the careers of tomorrow and industries of the future, and connecting business, research and students.

NVI's location at Tonsley embeds education with business and innovation, providing a catalyst to address business challenges through experiential education. By inspiring, educating and providing invaluable industry links, NVI endeavours to create an ambitious, industry savvy community at Tonsley.

For more information, visit: [nviflinders.com.au](http://nviflinders.com.au)

### FLINDERS NEW VENTURE INSTITUTE HAS INCUBATED 186 START-UPS, INCLUDING:



[elppy.com](http://elppy.com)



[voxon.co](http://voxon.co)



[populize.co](http://populize.co)



[thenurturedchild.com.au](http://thenurturedchild.com.au)



Collaboration space at Flinders at Tonsley

# CONNECT WITH INDUSTRY

Flinders University has strong links with industry and our students learn beyond the excellent facilities on campus.

Flinders has forged strong relationships with numerous industry partners locally and internationally, with the intention of producing job-ready graduates who meet employers' expectations.

Many of our degrees are professionally accredited by independent industry bodies including Certified Practising Accountants of Australia (CPA), Chartered Accountants Australia and New Zealand, the Institute of Public Accountants, the Australian Human Resources Institute and the Australian Psychology Accreditation Council (APAC).

Many of our engineering degrees are accredited by Engineers Australia and the Australian Computer Society. Both bodies are signatories to international agreements allowing graduates from accredited courses to practise around the world.

Some of the many important industry and project-based partnerships Flinders has formed include:

## BUSINESS

### AUSTRALIAN FASHION LABELS

Australian Fashion Labels (AFL) is a top fashion apparel company based in Adelaide, with over 3,000 stockists worldwide and international offices in Los Angeles and Shanghai. Flinders Business School students can undertake work placements at AFL and gain hands-on experience in public relations, social media, international marketing and accounting. Students have the opportunity to contribute to real campaigns, implementing marketing strategies, assisting with photoshoots and networking with industry professionals.

## INFORMATION TECHNOLOGY

### CISCO AUSTRALIA

Cisco, a worldwide leader in networking and the provider of state-of-the-art campus network infrastructure at Flinders, will support high quality research in emerging and innovative health technologies. Flinders and Cisco have also established a Cisco Academy at Tonsley, which delivers a curriculum to train students for the jobs of the future.

Work in the area has the potential to radically change how people interact with health services, and how they manage and maintain their health throughout life.

## MEDICINE, HEALTH & NURSING

### SA HEALTH

Flinders works in partnership with the South Australian Department of Health and Ageing to provide clinical training placements to our medicine, nursing and health sciences students in hospitals and health services across South Australia, primarily through the Southern Adelaide Local Health Network (SALHN) and Country Health South Australia (CHSA). These placements ensure our students are well equipped to apply the theory they learn to patients and communities in a variety of health service settings. The Flinders School of Medicine is co-located with Flinders Medical Centre – a major South Australian hospital. This means our medical and other health students have the opportunity to be exposed to authentic, patient-centred clinical experiences from early on in their course. Rural placements are also a focus of our degrees, exposing students to a professional multidisciplinary environment where patient presentations cover a wide range of needs.



"The best thing about studying at Flinders is gaining real life experience, and implementing those experiences wherever you may work."

**Vinh Tran**  
Bachelor of Business  
Vietnam



# GREAT CAREERS START HERE

**AWARDED**  
  
**for graduate salaries**

2016 Good Universities Guide

Studying at Flinders is the first step towards your future success. We have a range of services and resources to help you achieve your career goals.

Flinders is committed to preparing you for a career. To explore which career best suits you and to develop the skills and knowledge required to achieve your career goals, Flinders provides you with great education opportunities that go beyond the classroom.

We provide you with dynamic learning experiences that empower you to think big and instil within you an entrepreneurial mindset that is highly sought after globally.

Our students are encouraged to pursue international exchange opportunities, integrated work placements, fieldwork opportunities and double-degree options available across a wide range of degrees.

Flinders has been awarded 4 stars for our graduate starting salaries (2016 Good Universities Guide) and our alumni are making significant contributions locally, nationally and internationally, in fields as diverse as the arts, business, sciences, humanities, linguistics, and mathematics.

## WORK INTEGRATED LEARNING

We know that our students will have better career options if they graduate with both qualifications and work experience.

That's why many of our degrees give you the opportunity to undertake work components and industry initiatives, and why the Careers and Employer Liaison Centre provides a comprehensive range of career resources.

Through work placements, you will spend part of your study time with industry, applying your new knowledge and testing yourself in real-world situations. These work placements give you an insight that greatly enhances both your learning and your future career prospects.



“Flinders lecturers have both academic and real world experience. This means I can learn from many perspectives, and I now apply my learning in my future career.”

**Danaphone Chaloungsouk**  
 Master of Public Administration  
 Laos



## CAREERS ADVICE ON CAMPUS

Flinders University has a dedicated Careers and Employer Liaison team on campus who offer information, support, advice, seminars and events specific to international students. They can help you familiarise yourself with the structure, environment and expectations of the Australian workplace. These services continue to be available to you for up to eighteen months after you complete your studies.

A team of specialist career development consultants is also available to help you:

- develop your résumé
- write application letters
- address selection criteria
- make online applications
- find your career direction
- practise interview skills
- get career advice and support

## MENTORING

The Flinders Ignite Mentoring Program offers you a career mentor to assist you get ready for the transition from study to employment. The program enables you to expand your professional networks, develop your skills and prepare for your future career. Find out more at [flinders.edu.au/ignite](http://flinders.edu.au/ignite)

## CAREER RESOURCES FOR YOU

- **WorkReady Program** provides an opportunity to undertake unpaid work experience and develop the skills employers want while learning about working in a professional environment.
- **Horizon Professional Development Award** provides you with a range of skill development opportunities to stand out and gain skills to become work ready.
- **Daily Jobs List** postings every week provide you with jobs from a range of sources relevant to you while you are studying and after you graduate.
- **Career development consultants** offer drop-in advisory services and job searching assistance. These services are offered in Flinders Connect.

Find out more from the careers service website: [flinders.edu.au/careers](http://flinders.edu.au/careers)



## WORK RIGHTS FOR INTERNATIONAL STUDENTS

The Australian Government allows international students to work up to 40 hours per fortnight, and full-time during semester breaks. Work rights are granted automatically when you receive your visa. For more information, visit:

[flinders.edu.au/international-students/services/working-in-australia.cfm](http://flinders.edu.au/international-students/services/working-in-australia.cfm)

Flinders University Student Association lists a range of job vacancies at [fusa.edu.au/jobs](http://fusa.edu.au/jobs) and local job websites include [seek.com.au](http://seek.com.au) and [careerone.com.au](http://careerone.com.au)



# WORLD-CLASS RESEARCH



2015 IMPROBABLE RESEARCH AWARD WON BY FLINDERS CHEMISTRY PROFESSOR COLIN RASTON FOR UNBOILING AN EGG



SA SCIENTIST OF THE YEAR

2015 Craig Simmons  
2013 Graeme Young  
2012 Karen Reynolds

Our courses draw on the world-class research conducted at Flinders, ensuring you are taught the latest thinking across a wide range of fields.

Flinders is home to a vibrant and constantly evolving research community. Our areas of research strength operate across a range of disciplines broadly housed under five themes: biomedical and clinical sciences; culture, policy and society; health and human behaviour; molecular science; and technology, water and environment.

Ninety percent of Flinders University's research has been ranked world-standard or above in the Australian Federal Government's most recent Excellence in Research for Australia assessment (2015).

Flinders also appoints elite international and Australian researchers as strategic professors to sharpen the University's research profile and build strength in areas of strategic research significance.

For more information on our research capabilities, visit: [flinders.edu.au/research](http://flinders.edu.au/research)

## ACADEMIC EXCELLENCE

Our academic staff are committed to providing both first-class education and research that makes a difference.

Flinders University seeks to foster excellence, innovation and flexibility in teaching in order to enrich the learning environment and enhance effective learning by its students.

Flinders is a member of the International Network of Universities (INU) and the Innovative Research Universities (IRU), a group of six internationally recognised, student-focused, research-intensive universities.

Flinders is ranked amongst the top 2% of universities worldwide.\*

\*TIMES HIGHER EDUCATION WORLD UNIVERSITY RANKINGS 2016-2017

### QS WORLD UNIVERSITY RANKINGS BY SUBJECTS 2017

- Top 100 of universities worldwide for nursing
- Top 200 of universities worldwide for education and training
- Top 200 of universities worldwide for psychology
- Top 200 of universities worldwide for sociology
- Top 200 of universities worldwide for English language and literature
- Top 250 of universities worldwide for medicine
- Top 300 universities worldwide for agriculture and forestry
- Top 300 of universities worldwide for law and legal studies
- Top 315 of universities worldwide for life sciences and medicine
- Top 337 of universities worldwide for arts and humanities
- Top 401 of universities worldwide for social sciences and management
- Top 451 of universities worldwide for biological sciences

“At Flinders, we teach not just for now, but for what is coming. Our students need to be ready for employment in five years’ time. The speed of change in our range of disciplines is massive, so we need to ensure we don’t just connect to industry, we contribute to it.”

**Professor John Roddick**  
Dean of the School of Computer Science, Engineering and Mathematics





# YOUR RESEARCH OPPORTUNITIES

With new research constantly making headlines, we offer an invigorating student research culture for you to immerse yourself in during your postgraduate education.

Research at Flinders explores fundamental questions and tackles the most important real-world challenges of our time.

Flinders maintains a significant and growing presence in research and innovation in Australia and internationally.

We host national research centres and collaborate with universities and research institutes across the world to explore a wide range of issues, ideas and problems, finding new possibilities and solutions, further questions and new knowledge.

We engage closely with industry partners and end-users to ensure that our research makes a difference.

Our Medical Device Research Institute, for example, develops, tests and makes available practical tools to assist people with both physical and cognitive disabilities, as well as social disadvantage. Many of our researchers work alongside rural and regional populations to ensure a vibrant and sustainable future for Australia's remote and regional populations. Flinders molecular technologists are working with industry to create more effective products and cleaner industries, and Flinders cultural and humanities researchers are opening the world of the creative arts to new analysis with their e-research initiatives.

Flinders' research is changing the world.

Our research strengths include:

**Ageing** – Our multidisciplinary research focus aims to gain a deeper insight into individual and societal ageing to improve the health and wellbeing of older people.

**Cancer research** – Seeking to reduce the impact and burden of cancer through excellence in cancer research and its translation into clinical practice. This work is supported by a new \$27 million research and treatment facility.

**Clean technology** – Creating a zero-waste society through products and processes that are benign by design.

**Climate research** – This cross-disciplinary research centre is exploring the adaptive capacity of organisms to respond to environmental change in terrestrial and marine environments.

**Clinical change** – Filling critical gaps in our knowledge on chronic disease management and research into the development of more cost-effective health care interventions.

**Health, society and equity** – A national centre for research into the social determinants of health and wellbeing.

**Health technologies** – Medical devices and digital technologies represent one of the most rapidly growing and dynamic sectors of the global economy. Our research has won numerous awards.

**Nanotechnology and material science** – Flinders molecular scientists are working with industry partners on projects from cosmetics manufacturing to food flavouring research.

**Neuroscience** – Exploring how nerve cells in our brain, spinal cord and peripheral nervous system control our behaviour.

**Psychology** – A leading group applying psychological research to five broad areas: applied cognitive psychology, social psychology, clinical health psychology, developmental psychology, and psychophysiology and neuroscience.

**Vision** – World Class researchers and state of the art facilities are bringing quality research on the highly complex link between optics of the eye and visual performance, quality of life for patients in a clinical setting and clinical trials on new imaging devices to validate their reliability to the fore.

**Water and the environment** – Research expertise linking biophysical study with social sciences and humanities to tackle complex water (including groundwater) and environmental problems. Researchers and professionals from multiple disciplines are pooling their expertise in major research programs to unlock the secrets of sub-surface water systems.

For more information regarding these research areas and more, visit:

[flinders.edu.au/research/our-research](http://flinders.edu.au/research/our-research)

## YOUR STUDY OPTIONS

You can undertake postgraduate study with a program of research, coursework or a combination of both.

### Pathways

Flinders University has a range of pathways to help students enter a research higher degree. Interested students can apply directly after their honours year, or upon completion of a Masters (Coursework) with an 18-Unit Thesis component. We've also developed a special pathway with our exclusively offered Graduate Diploma in Research Methods. This is the first course of its kind offered in Australia, and is suitable for those with no or out of date honours or Masters degree, clinicians and working practitioners, students transitioning from one discipline to another or working professionals who need an academic pathway to meet research higher degree eligibility requirements.

For further information please visit:

[flinders.edu.au/research-degrees/](http://flinders.edu.au/research-degrees/)

**Coursework:** where you usually attend lectures and tutorials, with assessment and possibly some practical work throughout the course.

**Research with a coursework component:** A research degree where coursework is only a minor part of the research program.

Flinders offers masters research degrees with a coursework component. These include:

- Master of Arts in Applied Population Studies
- Master of Clinical Education
- Master of Clinical Rehabilitation\*

\*This course may be undertaken as a coursework higher degree where the research component is only a minor part of the total program.

**Research:** Where your degree is awarded primarily on the basis of a thesis embodying the results of a unique research project.

Most students undertaking a research degree at Flinders enrol in one of the following masters or doctorate courses:

### Masters

- Master of Arts
- Master of Business
- Master of Engineering
- Master of Laws
- Master of Science
- Master of Surgery
- Master of Theology

### Doctorate

- Doctor of Philosophy (PhD) in all disciplines
- Doctor of Philosophy (Clinical Psychology) which includes some coursework

### Professional Doctorate

- Doctor of Education (EdD) which includes some coursework
- Doctor of Public Health (DrPH) which includes some coursework

For more information about available postgraduate courses please visit:

[flinders.edu.au/courses/postgrad](http://flinders.edu.au/courses/postgrad)

## SUPPORT AND SCHOLARSHIPS

Flinders University encourages strong personal relationships between staff and students offering a safe, friendly and stimulating environment for you to become a part of. We take pride in our reputation for providing a wide range of services for students.

International postgraduate students applying to study at Flinders may be eligible to apply for a number of university and government funded scholarships to assist with the cost of living and studying in a foreign country.

For further information on available scholarships, visit:

[flinders.edu.au/scholarships](http://flinders.edu.au/scholarships)



### Cotutelles

Cotutelle Doctoral Degrees allow research higher degree students the opportunity to experience an extended overseas research stay abroad (one third of their candidature), and obtain a joint PhD in the process. This enhanced program offers invaluable international networking opportunities, prized professional and personal development experience in an overseas research environment, support of two principal supervisors and an enriched PhD candidature. The Office of Graduate Research offers tailored advice and support throughout the application process. For more information about this program please visit: [flinders.edu.au/graduate-research/cotutelle-doctorate-degrees/](http://flinders.edu.au/graduate-research/cotutelle-doctorate-degrees/)

## RESEARCH HIGHER DEGREE PROFESSIONAL DEVELOPMENT PROGRAM

Our Research Higher Degree Professional Development Program is available free to all students. The program helps build confidence and motivation through a series of workshops, seminars and lectures to equip you with the necessary professional and research skills upon graduation. More information can be found at the Office of Graduate Research website: [flinders.edu.au/graduate-research/programs-and-courses/rhdppp.cfm](http://flinders.edu.au/graduate-research/programs-and-courses/rhdppp.cfm)

## OFFICE OF GRADUATE RESEARCH

The Office of Graduate Research (OGR) develops policies and programs that support research higher degree students from the commencement of their degree to their final thesis submission. The Office connects prospective students with trained high-quality supervisors, offers international travel and research opportunities, and is constantly improving and streamlining administrative processes and policies to enhance the research higher degree experience. The OGR provides tailored comprehensive advice to candidates as they progress through their PhD. It manages the Register of Research Higher Degree Supervisors, cotutelle degrees and the research higher degree policies and procedures. The staff in the Office of Graduate Research are able to provide advice to postgraduate research students.

Visit the Office of Graduate Research website for useful resources and information about managing your candidature:

[flinders.edu.au/graduate-research](http://flinders.edu.au/graduate-research)

In addition to services outlined elsewhere in this course guide, our commitment to international research students studying on campus includes:

- work space and secure storage facilities
- use of a computer with internet access and email account
- maintenance support for consumables such as stationery, photocopying, printing, library and other research-related items.



# STUDENT HUB & PLAZA

Your Student Hub and Plaza is open 24/7 to help you get the most out of your on-campus experience.

The Hub brings the best of coffee and street food culture to the heart of the Bedford Park campus, with retail options, innovative study spaces and free wi-fi access. With an exciting mix of vegan, vegetarian and halal options available, there is something for everyone.

## FOOD

- Alere Restaurant
- Grind & Press Café
- Kutchi Deli Parwana
- Tavern by Burger Theory
- Toly Vietnamese
- Subway
- Urban Paddock Co.
- Café Bon Voyage
- Student kitchen

## RETAIL

- Pharmacy
- Post Office
- Campus Store
- Co-op bookstore
- STA Travel
- Wholefood Store

## SERVICES

- Flinders Connect
- Flinders University Student Association (FUSA)
- Central Library
- Individual and group study spaces
- Computer access
- Wi-fi and printing

[hub.flinders.edu.au](http://hub.flinders.edu.au)

Designed with input from students and staff, the Student Hub and Plaza is a great place to learn, connect and play.

## LEARN

Whether you want a quiet space for individual study, a group study area to collaborate with your peers, or a more formal meeting room with audio-visual facilities for presentations, the Hub provides flexible variety of study spaces to suit your needs.

The Hub provides easy access to the Central Library so you can research, study and relax within close reach of the resources you need. The Central Library serves the whole Flinders community, while specialist libraries act as information hubs for those studying law, legal studies, nursing and health, and our medical programs. You will find more than one million books and journals, extensive electronic collections, and a wide range of services and facilities to support your learning and research interests.

## CONNECT

Find a computer on campus or bring your own and connect to our free, secure and fast eduroam wi-fi network.

You can also access print stations in the Hub and Library using a Mac or PC, or by connecting your device using your Unicard.

## PLAY

Soak up the fresh air in the 2,000-seat terraced amphitheatre, which features a giant super screen and plays host to everything from video-game challenges to moonlight cinema and Adelaide Fringe events.

You can also relax in the Hub's Club Lounge, where you can hang out with friends and watch TV, play Xbox or just let the rest of the University hurry by.



The new Student Hub and Plaza is the very heart of our Bedford Park campus for study, socialisation, recreation and student services

# YOUR CAMPUS EXPERIENCE

Flinders provides a range of venues and services to help you enjoy your life on campus.

## FLINDERS UNIVERSITY STUDENT ASSOCIATION (FUSA)

Run for students by students, the Flinders University Student Association (FUSA) develops life and culture on campus. Membership is free.

FUSA represents your rights and interests, and provides a range of services to students looking for support or advice. FUSA can help with academic support, student advocacy and financial guidance. Financial assistance through annual grants and emergency loans is available, and a range of services including casual employment placements and DVD lending is also on offer. For more information, visit: [fusa.edu.au](http://fusa.edu.au)

## CLUBS AND SOCIETIES

Non-sporting clubs operate under the umbrella of the Flinders University Student Association, as does the student-run magazine Empire Times.

Flinders has a range of clubs and societies to cater to your interests, whether they are related to your degree, religion, culture, political affiliation, or just for fun. Becoming a part of a club is a great way to get involved in campus life, to meet people and to gain valuable organisational experience. If you can't find a club or society that meets your interest, start your own! For more information, visit: [fusa.edu.au/clubs](http://fusa.edu.au/clubs)

## FLINDERS UNIVERSITY ART MUSEUM AND CITY GALLERY

Established as a dynamic teaching resource, the Flinders University Art Museum houses an expanding collection of art to excite your senses, inspire the imagination and foster new ways of thinking.

The museum connects with and actively engages students of all ages with its historical and contemporary collections of European Master prints, Aboriginal and Torres Strait Islander art, Australian political posters and post-object collection.

The museum serves both the University and the community through the delivery of exhibitions, public programs and research opportunities. Visit: [flinders.edu.au/artmuseum](http://flinders.edu.au/artmuseum)



Students taking a break in the Student Hub and Plaza

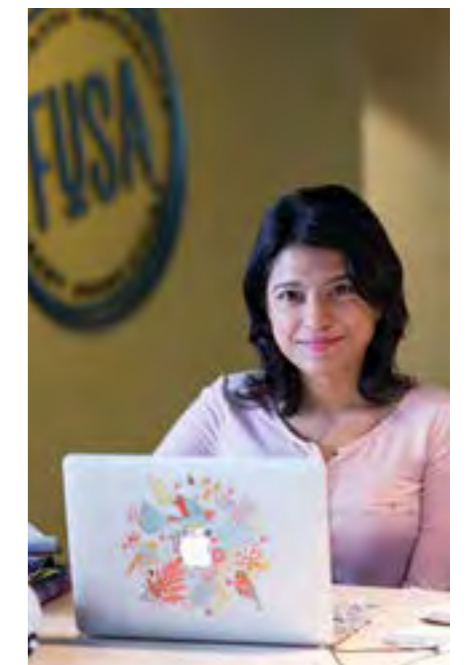

Study space in the Student Hub and Plaza



An aerial photograph of Adelaide, South Australia, taken during the golden hour of sunset. The city's skyline is visible in the middle ground, featuring several prominent skyscrapers and a large stadium with a white, domed roof. The foreground is dominated by lush green trees and a large, open field. The sky is a warm, hazy orange, and the overall atmosphere is serene and picturesque.

# CHOOSE ADELAIDE

**ADELAIDE IS THE CAPITAL OF  
SOUTH AUSTRALIA - A CITY OF  
FESTIVALS, RELAXED LIVING AND  
EDUCATION EXCELLENCE.**



# CHOOSE ADELAIDE

## A HIGH STANDARD OF LIVING

Studying in Adelaide means you are also residing in one of the world's most liveable cities. We have a relaxed, easy-going lifestyle and Adelaide has been acknowledged as Australia's safest city. Adelaide is in the Top 5 liveable cities in the world (Global Liveability Study 2016) and one of the world's Top 10 cities to visit (Lonely Planet 2014). Adelaide is ranked the 26th best city in the world for student living worldwide (QS Best Student Cities 2016).

## AUSTRALIA'S MOST AFFORDABLE MAINLAND CAPITAL

Your money will go much further in Adelaide. Statistics show it costs around 20% less to live in Adelaide than Sydney and Melbourne.\* This means more money to discover Australia during your study breaks.

\*2016 ECONOMIST INTELLIGENCE UNIT

## STUDENT SUPPORT

Study Adelaide runs a year-long calendar of free and discounted events especially for international students. From tickets to sporting matches and arts events to employment seminars and regional tours, you can discover everything Adelaide has to offer. As soon as you arrive, you'll be given a free welcome backpack and guide with everything you need to know about living in Adelaide. For more information, visit: [studyadelaide.com](http://studyadelaide.com)

## AN AUTHENTIC 'AUSSIE' EXPERIENCE

South Australia offers an authentic Australian experience. The state offers a mix of beautiful landscapes, sparkling beaches, rolling hills and a vibrant urban centre. Visit our world famous wine regions, the rugged Flinders Ranges, and popular metropolitan beaches, or see Australian wildlife on Kangaroo Island. All this, and more, is waiting for you.

**ADELAIDE IS AUSTRALIA'S MOST AFFORDABLE MAINLAND CAPITAL. IT COSTS AROUND 20% LESS TO LIVE IN ADELAIDE THAN SYDNEY AND MELBOURNE.\***



## FAST FACTS

**No. 9** 

Lonely Planet's Top 10 cities in the world to visit 2014

 **MOST AFFORDABLE**  
MAINLAND AUSTRALIA CAPITAL CITY  
Studied in Australia

 **TOP 5** LIVEABLE CITIES OF THE WORLD



South Australia has beautiful beaches



# ADELAIDE: A VIBRANT CITY

Enjoy a safe, relaxed lifestyle in our vibrant city.

## SAFETY AND SECURITY

Safety and security is another key part of life in Adelaide. It is a relatively safe city by international standards and has been recognised as Australia's safest city.\* On campus, students are able to enjoy the safe environment provided by our 24-hour security service.

## GETTING AROUND

Adelaide is well serviced by public transport, which covers the greater metropolitan region with trains, buses and trams. International students in Adelaide receive the same transport concessions as local students, saving you up to \$700 per year on transport costs. A free tram and bus service runs in the Adelaide city centre.

Buses run frequently to and from Flinders University and the adjacent Flinders Medical Centre, with various routes running directly from the city and suburbs. As of 2018, a new train extension will connect Flinders to the city, making it even easier to get around.

Adelaide is also a cycling-friendly city, with a large community of cyclists and world-class cycling events. There are plenty of opportunities to buy new and second-hand bikes.

\*SUNCORP BANK FAMILY FRIENDLY CITY REPORT 2013

## FESTIVALS

South Australia is often called the 'Festival State', and there are regular cultural and social events including WOMADelaide, the nation's favourite outdoor world music festival, and the world-renowned Adelaide Festival and Fringe. As well as the music and multicultural events, you'll also enjoy a number of sporting festivals including cycling's Tour Down Under and the V8 Supercar Clipsal 500 carnival. There is something for you to enjoy year round whatever your taste! For more information visit: [southaustralia.com](http://southaustralia.com)

## FOOD

South Australia has a reputation for being a food centre, with a higher ratio of cafés and restaurants to residents than any other city in Australia.

Our state is well-known for the quality of our produce – from fresh fruit and vegetables through to the finest meat and seafood. We have a vibrant market culture. The city's proximity to well known produce regions, such as the Barossa Valley and McLaren Vale, offers residents easy access to a number of farmers markets selling fresh, seasonal and regional goods. The range of food available is also a reflection of our multicultural city. Adelaide is well-equipped for vegan and vegetarian students. There is also a range of grocery stores, restaurants, butchers and takeaway food outlets that offer Halal or Kosher food.

## SHOPPING

From high-end brands to local retailers, Adelaide has a wide range of choices, making it easy to shop for any taste or budget. Westfield Marion, the biggest shopping mall in Adelaide, is located just 10 minutes from our Bedford Park campus. Rundle Mall, located in the city centre, offers a strip of pedestrianised shopping with department stores and high street brands, while the café-lined Rundle Street is home to designer labels. Further out of the city there is a host of charming shopping streets: Norwood Parade, Unley Road and King William Road all offer the best of designer and high-street shopping.



“Adelaide is a great place to live. There is always a market or festival for me to enjoy and there are plenty of opportunities to make friends, de-stress and enjoy the beautiful surroundings Adelaide has to offer.”

**Victoria Yeo**  
Bachelor of  
Clinical Sciences  
Singapore



Adelaide Central Markets



Clockwise from top: The Gallery rooftop bar; Santos Tour Down Under cycling race; Adelaide Oval; Glenelg beach; Adelaide skyline



# ADELAIDE FAST FACTS

**SOUTH AUSTRALIA**  
**TOP 5** lonely planet  
**REGIONS IN THE WORLD**  
 LONELY PLANET'S BEST IN TRAVEL 2017

With a population of 1.23 million, Adelaide stretches along 70 kilometres of coastline in South Australia.

## ADELAIDE: CAPITAL OF SOUTH AUSTRALIA

Adelaide is the capital of South Australia – a region of many contrasts, from rugged outback wilderness, to beautiful beaches. The region was recently voted by Lonely Planet as one of the top five places in the world to visit in 2017. Known for our unique wildlife, iconic natural landscapes and friendly, laid-back people, you will be warmly welcomed as you begin your journey from wherever you are in the world to South Australia.

\* LONELY PLANET'S BEST IN TRAVEL 2017

## WEATHER

South Australia is fortunate to have a Mediterranean climate, with long, hot summers and cool to cold, snowless winters.

Summer (December to February)  
 25°C to 35°C / 77°F to 95°F

Autumn (March to May)  
 20°C to 25°C / 68°F to 77°F

Winter (June to August)  
 10°C to 15°C / 50°F to 59°F

Spring (September to November)  
 20°C to 25°C / 68°F to 77°F

## TIME ZONES

Australia is divided into three time zones, with Adelaide coming under Australian Central Standard Time (ACST).

Time difference between Adelaide and overseas:

- Indonesia – less 2.5 hours
- Singapore – less 1.5 hours
- Malaysia – less 1.5 hours
- China – less 1.5 hours
- United Arab Emirates – less 5.5 hours
- Germany – less 7.5 hours
- United Kingdom – less 9.5 hours
- USA – less 18 hours

## LIVING IN ADELAIDE

Living in Adelaide is easy. Adelaide is one of Australia's most liveable cities and a great place to study.

Adelaide is more affordable than Sydney, Melbourne, Perth and Brisbane.

It is recommended that individuals budget between \$19,830 to \$26,288 for annual living costs in Australia. This estimate will increase if individuals are accompanied by partners and children.

Websites to assist you in developing a budget for living costs include:

[studyinaustralia.gov.au/global/live-in-australia/living-costs](http://studyinaustralia.gov.au/global/live-in-australia/living-costs)

[education.gov.au/australian-postgraduate-awards](http://education.gov.au/australian-postgraduate-awards)

[moneysmart.gov.au/managing-your-money/budgeting](http://moneysmart.gov.au/managing-your-money/budgeting)

## ADELAIDE COST OF LIVING ESTIMATES

Average weekly costs*	\$ AUS
Accommodation (shared or single)	\$135-250
Public transport	\$20-35
Food (eating at home)	\$90-135
Utilities (Electricity/gas/water)	\$40-55
Telephone and internet	\$20-40
Clothes/Entertainment	\$50+
<b>Total</b>	<b>\$355-565</b>

\*These prices are estimated for 2018



Barossa Valley vineyards

## ESTIMATED FLIGHT TIMES TO ADELAIDE

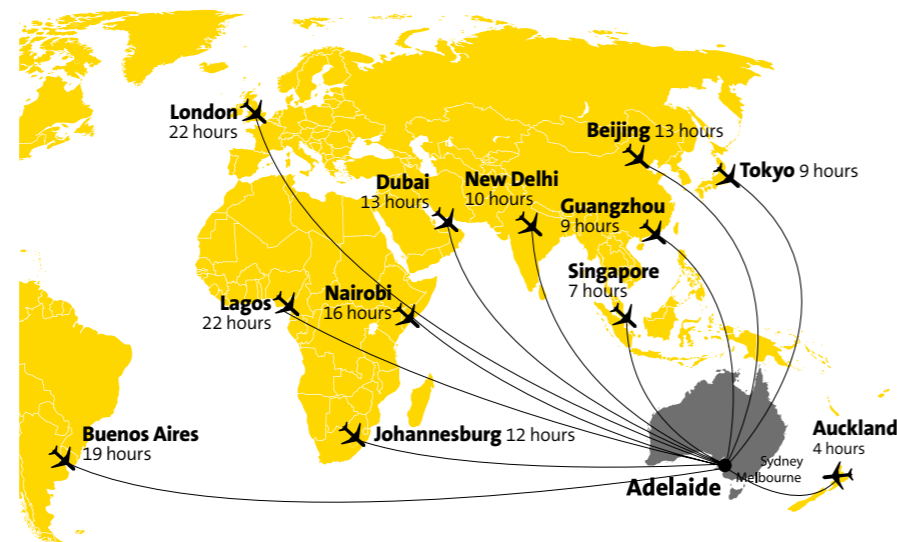

There are many direct flights into Adelaide from all around the world. Flinders University also offers a free meet-and-greet service at the airport for new international students. See page 28 for details.



Rundle Street



Adelaide Central Markets



# ACCOMMODATION IN ADELAIDE

Flinders is the only university in Adelaide where you can choose to live on-campus. Experience all the friendship, support and social opportunities that help make Flinders such a great place to live and study.

## ON-CAMPUS LIVING

The Flinders campus is safe, affordable and convenient. By living on-campus you will be part of a diverse community of students from across Australia and over 30 countries worldwide.

You have the option of living either at the catered University Hall or independently in the self-catered Deirdre Jordan Village. Both options offer academic and personal support from in-house tutors and coordinators. Public bus services run regularly to the local shopping precinct, beach and city centre.

Temporary accommodation is also available when you first arrive in Adelaide during the December to mid-February period (depending on availability).

More information and current fees can be found at: [flinders.edu.au/living](http://flinders.edu.au/living)

## UNIVERSITY HALL

The University Hall is a catered collegiate residence with a strong collegial atmosphere. The hall has accommodation for over 250 students in fully-furnished single rooms, secure storage and car parking and small communal kitchens. You can mix with other students in common areas, sporting areas, the outdoor cinema, gazebos and gardens including a landscaped central courtyard.

### Cost:

\$395 per week for a single room, including 15 professionally prepared meals per week.\*

## DEIRDRE JORDAN VILLAGE

The Deirdre Jordan Village provides modern accommodation in self-catered fully-equipped units. The village also offers a range of culturally inclusive activities in the community centre for those who wish to develop a strong community atmosphere. The village has accommodation for over 300 students, living areas (some private), landscaped gardens and outdoor areas with barbecues and secure storage and car parking. Single gender accommodation is also available.

### Cost:

\$250 per student per week, including all utilities.\*

For more information, please visit: [flinders.edu.au/living](http://flinders.edu.au/living)

\*costs are based on 2017 rates



## LIVING OFF-CAMPUS

### AUSTRALIA'S NO.1

university campus suburb  
for student housing  
affordability in 2017\*

With Flinders University's convenient location and so many transport and accommodation options available, living off-campus is easy.

Flinders Living runs a free service that lists the private rental accommodation available off-campus in the local area. They can also provide advice on your rights and responsibilities as a tenant.

For more information about the type, cost and availability of accommodation in Adelaide, please visit:

[flinders.edu.au/living/short-term-private/private-accommodation](http://flinders.edu.au/living/short-term-private/private-accommodation)

[realestate.com.au](http://realestate.com.au)

[homehound.com.au](http://homehound.com.au)

[domain.com.au](http://domain.com.au)

[homestaynetwork.org](http://homestaynetwork.org)

[adelaidehomestaysearch.com](http://adelaidehomestaysearch.com)



Deirdre Jordan Village





# SERVICES FOR YOU

We approach our services for students in the same way that we approach our academic and research activities – with a commitment to excellence.

We realise that students who are new to Australia may need some extra support to acclimatise and start their studies confidently. We have a range of support services and resources to help you transition to a new environment:

## INTERNATIONAL STUDENT SERVICES (ISS)

International Student Services (ISS), located in Flinders' International Centre, is the first point of contact for international students. It offers a range of programs supporting your enrolment, study and social life, as well as a referral service to facilities on campus and within the local community. ISS organises a general orientation program for new international students, monthly morning teas, and tours. Visit: [flinders.edu.au/international/services](http://flinders.edu.au/international/services)

## YOUR ARRIVAL SERVICES

Flinders University is a leading Australian university in terms of arrival support for new students from overseas. Even before you leave your home country, ISS will assist you to plan your arrival with useful information about Flinders and living in Adelaide. They will help you to settle in by connecting you with a range of on-campus support services and staff in your academic area, making your transition to Flinders as smooth as possible.

## FREE MEET AND GREET SERVICE

The ISS offers a free meet-and-greet service for new international students. You will be met at Adelaide airport, the railway station or the central bus station and taken directly to your new accommodation. The service is also free for accompanying family members. To book, visit: [flinders.edu.au/international/services](http://flinders.edu.au/international/services)

## GETTING SETTLED

We help you to settle in here at Flinders, from arrival at the airport through to your first day on campus and beyond. There are a range of on-campus services to help you quickly settle into your new life at Flinders.

## ORIENTATION

The first few days of university are exciting but can also be daunting, which is why we have a number of orientation sessions and programs to help you get used to the University community. These include the Flinders International Student Orientation (covering enrolment and important government regulations relating to your stay in Australia) and APP (a series of lectures based on academic strategies and skills). Finally, your own faculty or school will also have special induction events that will introduce you to the teaching team and help you to get to know your colleagues in class.

Our commitment to excellent student services goes well beyond helping you to settle in when you arrive. We also have a range of student services available to assist you throughout your studies. Visit: [flinders.edu.au/international/services](http://flinders.edu.au/international/services)

## FLINDERS CONNECT

Flinders Connect provides you with centralised access to frontline University services. With a physical location next to the new Student Hub at Bedford Park, as well as phone and online channels, Flinders Connect is an initial point of contact and first port of call for information and support services queries. The Flinders Connect team can assist you with enquiries relating to enrolments, fees, ID cards, parking permits and a range of other general enquiries.

Flinders Connect face-to-face and phone services are available Monday to Friday, 9am to 5pm. You will also have access to an easy to use online self-service area where you can search for answers on the FAQs database at any time. Visit: [flinders.edu.au/flindersconnect](http://flinders.edu.au/flindersconnect)

## EMPLOYMENT AND CAREERS

Flinders has a dedicated Careers and Employment Liaison Centre on-campus, and offers a number of career resources to support you. For more information, please see page 11, or visit: [flinders.edu.au/careers](http://flinders.edu.au/careers)



“Flinders is full of opportunities, the international student support team and counsellors are amazing.”

**Dharshinie Vimalanathan,**  
Bachelor of Psychological Sciences,  
Malaysia



## CHILDCARE

The Flinders University Childcare Centre offers childcare for children under school age. Community-based and not-for-profit, the centre has attained the highest level of accreditation. The experienced and qualified staff offer exceptional care and education in a nurturing and stimulating environment. Please note, places are limited and booking is essential. More information is available at: [flinders.edu.au/childcare](http://flinders.edu.au/childcare)

## DISABILITY SUPPORT

Flinders is committed to providing access and equity for students with disabilities and helping everyone fully participate in the academic, cultural and social life at Flinders. Our disability advisers provide a free, confidential service and are the first point of contact for students who may need assistance because of their disability. They are here to help you better access university study, act as advocates on behalf of individuals or groups, and liaise with lecturers to negotiate reasonable adjustments to teaching or assessment methods. Visit: [flinders.edu.au/disability-services](http://flinders.edu.au/disability-services)

## HEALTH AND COUNSELLING

The Flinders University health service is a fully equipped and accredited medical centre providing a wide range of medical services. Male and female medical practitioners are available by appointment.

The free and confidential counselling service assists students who may be experiencing difficulties studying due to personal or social problems. Counsellors are available to talk to you about issues relating to study, relationships, family, or specific learning disabilities. Whatever your health and counselling needs, our psychologists and social workers can help you get back on track. Visit: [flinders.edu.au/healthcounsel](http://flinders.edu.au/healthcounsel)

International students also have access to discounted optometry services on-campus. Visit: [flindersvision.com.au](http://flindersvision.com.au)

## OASIS

Oasis is a multifaith, multicultural centre where support is provided by chaplains of all faiths to meet the spiritual and religious needs of the Flinders community. Oasis offers various forms of prayer and meditation, seminars, and study and discussion groups, as well as a drop-in centre for friendship over tea and coffee. Visit: [flinders.edu.au/oasis](http://flinders.edu.au/oasis)

**FAST FACTS**

- #1 in Australia for student support (International Student Barometer 2016 (Overall Support benchmark))
- NUMBER 3 IN AUSTRALIA for arrival support services (International Student Barometer 2016)
- FREE MEET & GREET SERVICE from Adelaide airport, railway station or central bus station



The Student Hub provides a flexible variety of study spaces



# ACADEMIC SUPPORT



## FAST FACTS

**88%** student satisfaction with learning

International Student Research 2016



**1 MILLION BOOKS AND JOURNALS ARE HOUSED IN THE FLINDERS LIBRARY SYSTEM**

Flinders University provides a range of support services to help students to achieve their full academic potential.

### ACADEMIC SUPPORT IN CLASS

We pride ourselves on the quality of Flinders University academic staff, their expertise and knowledge. When you are learning in our environment, you are often learning from a world leader in their field.

But the quality of academic staff is not just measured in terms of knowledge. Our academics are approachable and willing to work with you to help you meet and exceed your own expectations.

### STUDENT LEARNING CENTRE (SLC)

The SLC provides learning support for Flinders University students, ranging from writing and maths support to assistance with study and time-management skills. More information is available at: [flinders.edu.au/slc](http://flinders.edu.au/slc)

### LIBRARY

Across our four library sites, you will find more than one million books and journals, extensive electronic collections and a wide range of services and facilities to support your learning and research interests. The main library serves the whole Flinders community while specialist libraries act as information hubs for those studying law, legal studies, nursing and health, and our medical programs. The libraries are more than collections of books – each library has study areas with dedicated internet and email workstations, computers for student work, and printing and photocopying services. The library, with its thousands of journal articles and electronic books, can be accessed online at: [flinders.edu.au/library](http://flinders.edu.au/library)

### WORLD-CLASS INFORMATION AND COMMUNICATIONS TECHNOLOGY

Flinders offers one of the fastest, most secure campus wireless networks in the Southern Hemisphere. You will have access to world-class communications technology thanks to our \$14 million investment with leading international supplier, Cisco.

The system allows students and staff to connect to a high density, high speed wireless network that will support interactive student experiences, lectures by high definition video, video conferencing, stronger research capability, and enhanced social media relationships.

### COMPUTER FACILITIES

Our campus is wired for 21st-century learning. You can work at your own pace anywhere in the University by accessing our many computer labs or by connecting to the University's extensive wireless network.

### FLINDERS LEARNING ONLINE (FLO)

FLO enables you to access course materials and resources, enrol or withdraw from topics, check your email accounts, and keep up-to date with University-wide announcements. Visit: [flo.flinders.edu.au](http://flo.flinders.edu.au)

### ENGLISH LANGUAGE SUPPORT PROGRAM

The Student Learning Centre (SLC) offers a free program to support Non-English Speaking Background students who need to improve their English in the academic context. More information is available at: [flinders.edu.au/slc](http://flinders.edu.au/slc)

# AWARD-WINNING STUDENTS

Our students are recognised as leaders who drive positive change. The impact of their work is being felt across the globe.

Flinders University student, Dr Emmanuel Ita Bassey, beat hundreds of entrants from major South Australian universities to win South Australian International Student of the Year 2016.

The former clinician, who lost his sight to cataract disease several years ago, has established a visual rehabilitation unit in a tertiary eye hospital in Nigeria to save people travelling up to 2,000km for treatment. As well as being Medical Officer (Visual Rehabilitation) at the hospital, he is Acting Secretary of the Nigerian Computer Association of the Blind.

"Receiving this award is such an amazing honour," Dr Bassey says.

"When I lost my sight, I couldn't practise medicine any more and that's why I'm in Australia to do this disability study.

"Now I've applied to Flinders to commence a PhD in disability studies in July 2017 to continue helping Nigerians with adult-onset visual impairment and many other disabilities."

Studying at Flinders as an Australia Awards scholar, Dr Bassey has received a letter of commendation from Flinders University Chancellor and been recognised by the Golden Key International Honours Society for academic excellence.

Vice-President and Pro Vice-Chancellor (International) Sebastian Ranekold says there are hundreds of nominations every year from across South Australia's educational institutions for the International Awards.

"Emmanuel's outstanding academic capabilities, and inspiring career goals and personal attributes, made him a very worthy recipient of the International Student of the Year and Academic Excellence awards this year," Mr Ranekold says.

"Even more importantly, he will use his Flinders University study to further improve the lives of many more Nigerian people living with disabilities to reach their full potential."

He also was joint winner with Flinders Master of Teaching (Early Childhood) student Zijia Wong (Singapore) for the Excellence in Academic Postgraduate Coursework Award.

Other Flinders University international students acknowledged at the award ceremony were:

Undergraduate Academic Excellence – winner Rachel Mesler (from Norway / US) who is studying Bachelor of Information Technology (Digital Media) Honours, and highly commended Keren Wu (China) Bachelor of Clinical Sciences, Doctor of Medicine.

Community Engagement – high commendations to Guiqing (Henry) Liu (China) and Anupol Bordoloi (India), both studying Master of Social Work at Flinders.

Artistic Achievement – highly commended Li Jiaming (China), Master of Social Work.



"Flinders has given me the opportunity to gain both professional and practical experience... It has ensured that I have the best possible chance to succeed."

**Aqeel Asad**  
Bachelor of Business  
Pakistan



Deputy Vice-Chancellor (Students) Professor Clare Pollock with Dr Emmanuel Ita Bassey and Mrs Helen Bassey at the International Student Awards at Government House



# OUR GLOBAL NETWORK

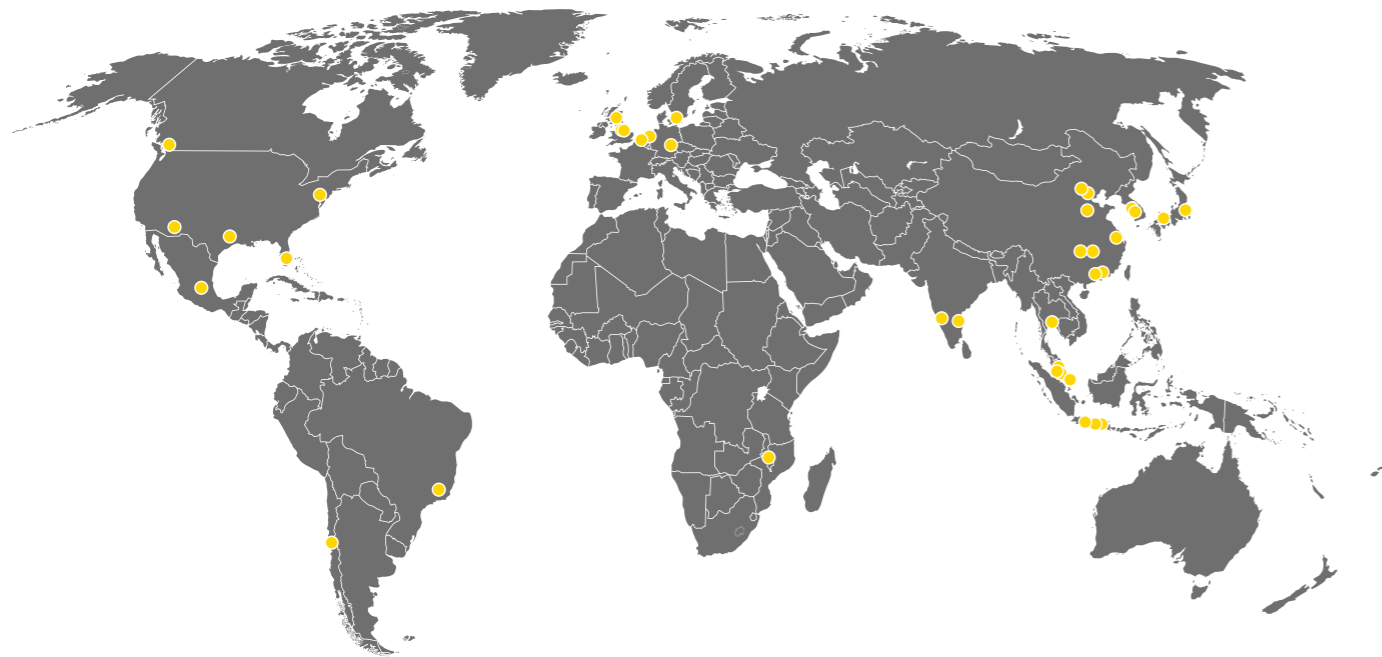

**OVER 100**  
PARTNER INSTITUTIONS  
**ACROSS 33**  
COUNTRIES

Flinders University's links span the globe. We have partnerships in areas of research, teaching and offshore delivery, and offer exchanges with over 100 institutions globally.

- BRAZIL**  
University of Sao Paolo
- CANADA**  
Simon Fraser University
- CHILE**  
Universidad de Valparaiso
- CHINA**  
Capital Normal University  
Central South University  
Chinese Academy of Social Sciences  
Nankai University
- GERMANY**  
Dresden University of Technology
- HONG KONG**  
The Chinese University of Hong Kong  
University of Hong Kong
- INDIA**  
Amity University  
Manipal University
- INDONESIA**  
Universitas Airlangga  
Universitas Gadjah Mada  
Universitas Indonesia
- JAPAN**  
Hiroshima University  
National Institute for Materials Science
- KOREA**  
Kyung Hee University  
Chungnam National University

- MALAYSIA**  
HELP University  
Universiti Kebangsaan Malaysia  
Universiti Malaya
- MALAWI**  
University of Malawi
- MEXICO**  
The Autonomous University of Queretaro
- NETHERLANDS**  
Utrecht University  
Maastricht University
- SINGAPORE**  
Nanyang Technological University  
Parkway College of Nursing & Allied Health  
Social Service Institute (SSI)
- SWEDEN**  
Malmö University
- THAILAND**  
National Nanotechnology Centre
- UK**  
St George Hospital Medical School  
University College London  
University of Stirling
- USA**  
Johns Hopkins University  
Temple University – Fox School of Business  
University of Arizona  
University of Texas at Austin

# SHORT-TERM STUDY

Study Abroad and Student Exchange are short term programs that enable you to study for six to twelve months (one or two semesters) in Adelaide.

Study Abroad and Student Exchange enable you to live in a new city, enhance your career prospects, undertake professional development opportunities, experience a different culture and meet new people without interrupting your studies or career path.

## STUDENT EXCHANGE

If you're studying at one of our partner institutions, you may be eligible for the student exchange program. Contact your home institution for application information.

## STUDY ABROAD

If you are not studying at a Flinders University exchange partner or currently enrolled at an overseas university, we offer you the opportunity to study on a fee paying basis. Flinders University offers multiple options to suit your academic, career and lifestyle goals.

You are required to study a minimum of three topics per semester to maintain a full-time study load. You are also able to study four or five topics per semester.

## TUITION FEES

- 3 topics: \$6,750 AUD
- 4 topics: \$9,000 AUD
- 5 topics: \$11,250 AUD

To find out more, visit:

[flinders.edu.au/studentexchange](http://flinders.edu.au/studentexchange)

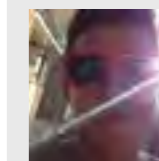

"The different perspectives I was able to experience were the most rewarding to me. I learned how to

really enjoy my time, learned so many things from the people I met, and was able to see that I had more options in what I wanted to do with my life."

Avery Cheatham  
Butler University, USA



"Go for on-campus housing! You'll meet a lot of people and it will help you adjust to the Australian culture

easier! It was very easy living on campus; I lived with a lot of other [foreign] students which made it easier to make friends and meet the locals."

Arjen van Lil, Utrecht University, Netherlands



Students chatting in The Tavern, Bedford Park campus



Flinders' Bedford Park campus has coastal views and lots of green spaces to relax



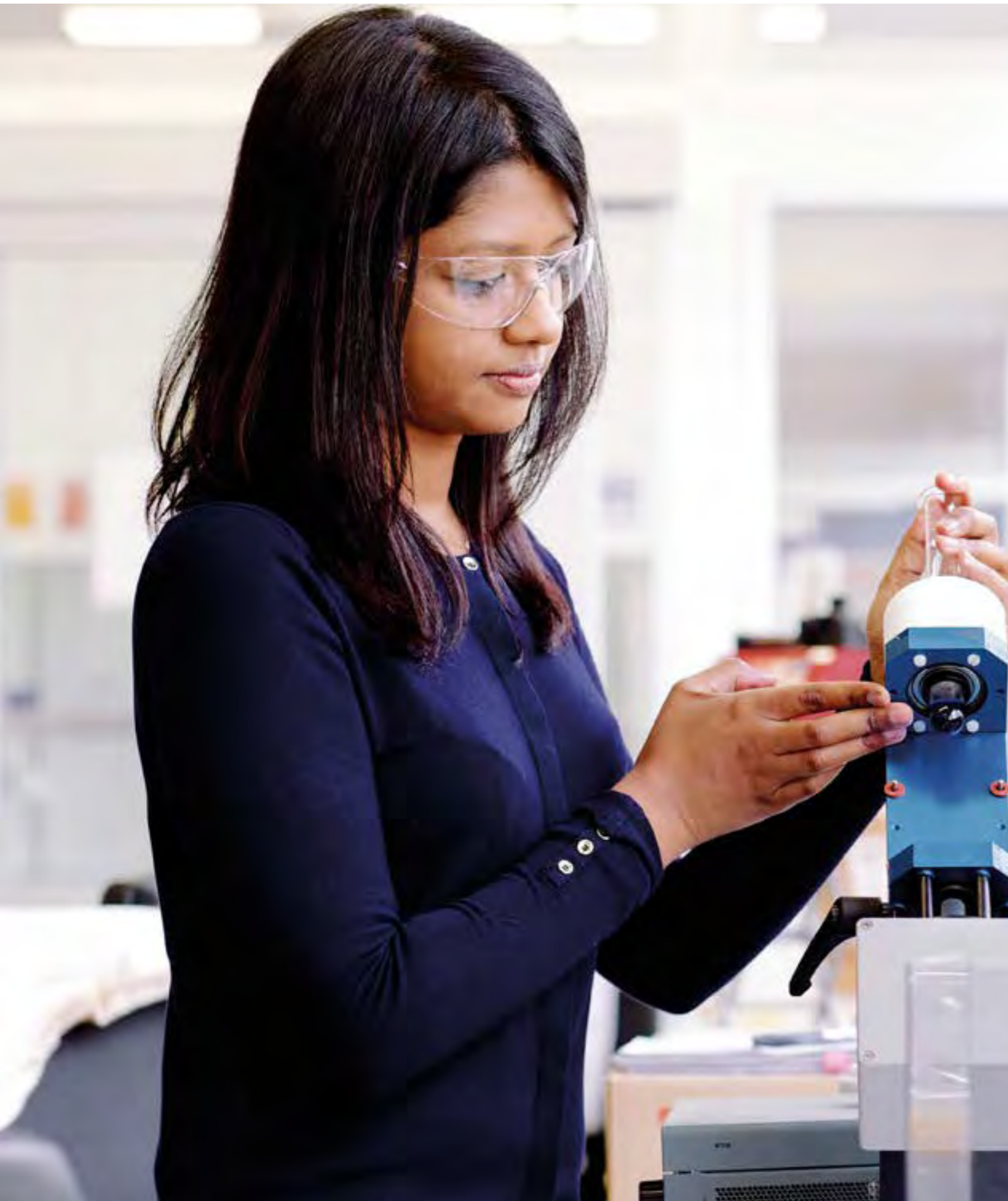

## OUR COURSES

Flinders University offers over 110 world-class postgraduate courses across 15 study areas. The following pages provide a summary of these courses and their entry requirements. For more detailed information on our courses, visit: [flinders.edu.au/courses](https://flinders.edu.au/courses)



## ACCOUNTING

Master of Accounting

> <b>Course length:</b> 2 years full-time	> <b>2018 fee:</b> AUD\$30,700*
> <b>Intake:</b> Semester 1 • Semester 2	> <b>English requirements:</b> IELTS: 6.5 (S6 • W6 • R6 • L6) PTE: 58* (see pg 85)
> <b>Opportunity for industry experience</b>	> <b>Professional accreditation</b>

\*Students may be eligible to qualify for a partial fee scholarship (15% reduction to their course fees). For more information visit:

[flinders.edu.au/sabs/business/study-with-us/partial-fee-scholarship-international-students.cfm](http://flinders.edu.au/sabs/business/study-with-us/partial-fee-scholarship-international-students.cfm)

**Entry requirements:** Bachelor degree or equivalent from an approved tertiary institution. Students with a degree in accounting that is recognised by Australian professional accounting bodies are not eligible for admission into the Master of Accounting.

Note: Taught at Flinders City Presence, Victoria Square, Adelaide CBD

The Master of Accounting is designed to provide undergraduates of non-accounting degrees with a study program that fulfils the requirements to commence a professional accounting career. Flinders Business School provides excellent teaching, small classes and opportunity to network and develop professional acquaintances through interaction in these programs.

**Industry experience:** Students may have the opportunity to undertake an industry placement and/or industry project.

**Professional accreditation:** The Master of Accounting meets the admission requirements of the Certified Practising Accountants of Australia (CPA), Chartered Accountants in Australia and New Zealand (CAANZ) and the Institute of Public Accountants (IPA).

## STUDY PROGRAM

Topics may include:

- > Accounting Fundamentals
- > Information Systems and Accounting Processes
- > Quantitative Methods
- > Economics for Business
- > Management and Cost Accounting
- > Principles of Commercial Law
- > Financial Accounting Issues
- > Financial Management
- > Corporate Accounting
- > Auditing and Assurances
- > Business Research Methods and Project
- > Academic Skills for Business - specifically aimed at Non-English Speaking Background postgraduate students.

## CAREER OUTCOMES

Graduates are suitable for careers such as auditor, budget accountant, cost accountant, finance manager, investment analyst, systems accountant, and taxation consultant. Organisations seeking postgraduate accounting qualifications include financial management and planning firms, investment advisory organisations and government departments. Opportunities also exist for self-employment.

## FURTHER COURSE INFORMATION >>>

[flinders.edu.au/courses/postgrad/macc](http://flinders.edu.au/courses/postgrad/macc)

CRICOS Code: 064258M

## ACCOUNTING AND FINANCE

Master of Accounting and Finance

> <b>Course length:</b> 2 years full-time	> <b>2018 fee:</b> AUD\$30,700
> <b>Intake:</b> Semester 1 • Semester 2	> <b>English requirements:</b> IELTS: 6.5 (S6 • W6 • R6 • L6) PTE: 58* (see pg 85)
> <b>Opportunity for industry experience</b>	> <b>Professional accreditation</b>

**Entry requirements:** Applicants must normally hold an approved bachelor degree or equivalent qualification in any discipline (other than accounting degree accredited in Australia). Applicants with an Australian accredited degree in accounting are not eligible for admission into the Master of Accounting and Finance.

[flinders.edu.au/international-students/applying-flinders/entry--and-english-requirements/postgraduate-entry-requirements.cfm](http://flinders.edu.au/international-students/applying-flinders/entry--and-english-requirements/postgraduate-entry-requirements.cfm)

Note: Taught at Flinders City Presence, Victoria Square, Adelaide CBD

The Master of Accounting and Finance offers the right balance of practice and theory to prepare students for a successful career as an accounting or business professional and to cultivate research practices for independent, industry and discipline related research in a business context.

The role of accounting and finance professionals in contemporary society will be explored with reference to ethics, globalisation and sustainability issues.

**Industry experience:** The opportunity to undertake Work Integrated Learning in this program is dependent upon whether CPA accreditation is also sought. (Note - Taking this topic may preclude entry into the CPA, please speak to a student advisor prior to taking this topic)

**Professional accreditation:** The Master of Accounting and Finance meets the admission requirements of the Certified Practising Accountants of Australia (CPA), Chartered Accountants in Australia and New Zealand (CAANZ) and the Institute of Public Accountants (IPA).

## STUDY PROGRAM

Students will have core and advanced Accounting and Finance topics to choose from including Accounting Fundamentals, Financial Accounting Issues, Derivatives and Risk Management and Investments and Portfolio Management. For further details refer to: [flinders.edu.au/courses/rules/postgrad/mac.cfm](http://flinders.edu.au/courses/rules/postgrad/mac.cfm)

We offer an 'Academic Skills for Business' topic, specifically aimed at Non-English Speaking Background postgraduate students. (Note - Taking this topic may preclude entry into the CPA, please speak to a student advisor prior to taking this topic).

## CAREER OUTCOMES

Potential roles include accountant, auditor, business analyst, client service adviser, finance officer, investment consultant, superannuation manager and tax accountant. Potential employers include financial management firms, investment advisory organisations, financial planning firms and government departments. Opportunities also exist for self-employment.

## FURTHER STUDY

Students may chose to undertake further postgraduate study in research.

## FURTHER COURSE INFORMATION >>>

[flinders.edu.au/courses/postgrad/accfinance](http://flinders.edu.au/courses/postgrad/accfinance)

CRICOS Code: 089466G

## ARCHAEOLOGY AND HERITAGE MANAGEMENT

Graduate Certificate in Archaeology; Graduate Diploma in Archaeology and Heritage Management; Master of Archaeology and Heritage Management

> <b>Course length:</b> <b>Graduate Certificate:</b> 6 months full-time <b>Graduate Diploma:</b> 1 year full-time <b>Masters:</b> 2 years full-time <b>Masters Advanced:</b> 1.5 years full-time	> <b>2018 fee:</b> <b>Graduate Certificate:</b> AUD\$13,400 <b>Graduate Diploma:</b> AUD\$26,800 <b>Masters:</b> AUD\$26,800 <b>English requirements:</b> IELTS: 6 (S6 • W6) PTE: 50* (see pg 85)
> <b>Intake:</b> <b>Graduate Certificate and Graduate Diploma:</b> Semester 1 <b>Masters:</b> Semester 1 • Semester 2	

**Entry requirements:** Graduate Certificate and Graduate Diploma: Must normally hold an approved bachelor degree or equivalent qualification from an approved tertiary institution. Masters (2 years): An approved bachelor degree in any discipline; an honours degree in any discipline; or a Graduate Certificate or Graduate Diploma in Archaeology, Heritage Studies, or a related discipline. Masters Advanced Entry (1.5 years): An approved Bachelor degree or honours degree in Archaeology, Heritage Studies, or a related discipline. In addition, admission is by quota, based on academic merit and a Credit average or better is required.

This articulated program aims to meet the research and professional needs of graduates with an interest in Indigenous pre-colonial and historical archaeology, cultural heritage management, and archaeological method and theory. It aims to increase your knowledge of key debates and issues within the discipline, from a uniquely Australian perspective, while helping you to develop your skills and experience in archaeological research methods, including: field survey and excavation; laboratory research; archival, historical, and oral history research; community archaeology; and geomatics and digital approaches in archaeology. The program draws on both theoretical and practical material and provides you with the opportunity to apply both the principles and the practical skills developed during the course. In addition, the Master of Archaeology and Heritage Management provides you with the opportunity to complete a substantial independent research project (thesis) with guidance from academic archaeologists. Upon graduating from the Masters degree you will be competitive for graduate positions in archaeology, both in the public and private sectors in Australia and abroad.

## STUDY PROGRAM

You can choose from a range of archaeology topics, including topics in heritage management, maritime archaeology, rock art, field methods, historical archaeology, indigenous archaeology and forensic archaeology. You may also choose topics from a number of related disciplines.

## CAREER OUTCOME

These courses make you highly qualified for a professional career in archaeology throughout the globe in research, policy development, consulting, hands-on surveying and excavation. Organisations seeking postgraduate archaeology qualifications include independent archaeological consultants, heritage agencies, museums, academic institutions, the public service, wildlife services and sanctuaries.

## FURTHER COURSE INFORMATION >>>

[flinders.edu.au/courses/postgrad/arch](http://flinders.edu.au/courses/postgrad/arch)

CRICOS Code: Graduate Certificate – External only. Graduate Diploma – 080523K. Masters – 080524J. Masters Advanced Entry 1.5 years – 085900E.

## AQUACULTURE

Graduate Certificate in Science (Aquaculture); Graduate Diploma in Science (Aquaculture); Master of Science (Aquaculture)

> <b>Course length:</b> <b>Graduate Certificate:</b> 6 months full-time <b>Graduate Diploma:</b> 1 year full-time <b>Masters:</b> 2 years full-time	> <b>2018 fee:</b> <b>Graduate Certificate:</b> AUD\$16,500 <b>Graduate Diploma:</b> AUD\$33,000 <b>Masters:</b> AUD\$33,000 <b>English requirements:</b> IELTS: 6 (S6 • W6) PTE: 50* (see pg 85)
> <b>Intake:</b> Semester 1 • Semester 2	> <b>Opportunity for industry experience</b>

**Entry requirements:** Applicants must normally hold a degree in any relevant discipline of science or equivalent qualification from an approved tertiary institution. The Faculty Board may, under certain circumstances and subject to specific conditions, admit others who can show evidence of fitness for candidature.

The courses develop an understanding of aquaculture principles and practices in nutrition and water quality, reproduction and genetics, hatchery management, ecology and physiology, husbandry and production, health management and disease control, product quality, aquaculture system and technology, experimental design and statistics for biology, fisheries biology and management and bio-business. The program involves practicals in laboratories, aquaria and tanks, meeting with aquaculture professionals and a flexible choice of elective topics available from different disciplines. The Master of Science (Aquaculture) course can be fast-tracked in 18 months.

**Industry experience:** Students will have the opportunity to undertake work placements.

## STUDY PROGRAM

Topics in first year may include:

- > Aquaculture Nutrition and Water Quality
- > Aquaculture Reproduction
- > Experimental Design and Statistics for Biology

## CAREER OUTCOMES

Graduates find work in roles such as aquaculture development officer, aquaculture consultant, aquaculture research scientist, aquaculture development officer aquarist, business manager, farm manager, hatchery manager, laboratory manager or technician.

## FURTHER COURSE INFORMATION >>>

[flinders.edu.au/courses/postgrad/scaq](http://flinders.edu.au/courses/postgrad/scaq)

CRICOS Code: Graduate Certificate in Science (Aquaculture) 082816C. Graduate Diploma in Science (Aquaculture) 082817B. Master of Science (Aquaculture) 082818A



## AUDIOLOGY

Master of Audiology

> <b>Course length:</b> 2 years full-time	> <b>2018 fee:</b> AUD\$41,200
> <b>Intake:</b> Semester 1	> <b>English requirement:</b> IELTS: 6.5 (S6 • W6 • R6 • L6) PTE: 58* (see pg 85)
> <b>Opportunity for industry experience</b>	> <b>Professional accreditation</b>

**Entry requirements:** Approved bachelor degree with a minimum of credit average. No specific undergraduate degree is required for admission. Admission will be based on the combined scores from a structured interview (may be by skype) and the applicant's best GPA using a minimum of 36 units of a qualification from an approved tertiary institution.

Note: A limited number of places are available. All students who undertake the Master of Audiology are required to undertake specified health checks, immunisations and criminal history checks as per University and Health Department guidelines.

The Master of Audiology is a professionally oriented course for graduates interested in acquiring knowledge and skills in the evaluation and management of auditory disorders (hearing loss and tinnitus) and their consequences. It prepares graduates to begin clinical practice as audiologists in a range of urban, rural and remote settings, to be well-informed health professionals, and to acquire critical skills in appraising scientific and clinical information which will assist their further professional development. The program offers innovative learning experiences including problem-based learning tutorials, clinical skills classes and clinical placements.

**Industry experience:** Students will have the opportunity to undertake a clinical placement.

**Professional accreditation:** Graduates of the Master of Audiology will meet the standards set out by Audiology Australia for practice by entry-level audiologists.

## STUDY PROGRAM

Topics towards the Master of Audiology may include:

- > Audiology
- > Clinical Audiology
- > Professional Studies
- > Research Methods
- > Research Project

## CAREER OUTCOMES

There is a great demand for qualified and trained professionals in audiology, both within Australia and worldwide, and the Flinders course enjoys particularly high employment outcomes. Graduates are suitable for careers in the public and private sectors in diagnostic and rehabilitation practices, hospitals, education settings, special schools, early intervention centres, universities, research facilities and hearing aid companies. Opportunities exist in city-based, rural and remote settings across the globe.

This course has a specific application deadline. Please contact the International Centre at [internationalapply@flinders.edu.au](mailto:internationalapply@flinders.edu.au) for further information.

## FURTHER COURSE INFORMATION >>>

[flinders.edu.au/courses/postgrad/maud](http://flinders.edu.au/courses/postgrad/maud)

CRICOS Code: 027824D

## BIOTECHNOLOGY

Graduate Certificate in Biotechnology; Graduate Diploma in Biotechnology; Master of Biotechnology Studies

> <b>Course length:</b> <b>Graduate Certificate:</b> 6 months full-time <b>Graduate Diploma:</b> 1 year full-time <b>Masters:</b> 2 years full-time	> <b>2018 fee:</b> <b>Graduate Certificate:</b> AUD\$16,400 <b>Graduate Diploma:</b> AUD\$32,800 <b>Masters:</b> AUD\$32,800
> <b>Intake:</b> Semester 1 • Semester 2	> <b>English requirements:</b> IELTS: 6 (S6 • W6) PTE: 50* (see pg 85)

**Entry requirements:** Bachelors degree or equivalent in biological, agricultural or medical science with a GPA of 5.0 or higher.

Biotechnology is the use of living organisms and their biological components to create products or perform tasks. Flinders University was one of the pioneers of biotechnology teaching in Australia. The Biotechnology Program has combined the best expertise in both the School of Biological Sciences and the School of Medicine.

In addition to teaching, staff run world class research programs in a wide range of areas of biotechnology including cancer and immunology research, bio-processing, plant disease resistance and bio-control, therapeutic drug discovery, functional foods, bio-energy, water quality and marine biotechnology. The biotechnology courses at Flinders are designed to provide students with advanced theoretical scientific knowledge and training, and an understanding of business issues required for modern biotechnology. Theoretical scientific knowledge is complemented by relevant practical laboratory training and backed up by business training in financial, marketing and management skills. The law, ethics, society and the environment have great relevance in biotechnology and all are examined.

## STUDY PROGRAM

Topics studied may include:

- > DNA to Genome
- > Protein to Proteome
- > Molecular Biotechnology
- > Legal, Ethical and Social Aspects of Bioscience
- > Professional Skills for Biotechnology
- > Industrial and Pharmaceutical Biotechnology
- > Environmental Biotechnology
- > Plant and Food Biotechnology

## CAREER OUTCOMES

Potential roles include bioanalytical chemist, biodiscovery research scientist, business development manager, medical scientist, biotechnologist and clinical researcher. Graduates of these programs are job ready and highly skilled for medical, pharmaceutical, agricultural, industrial and environmental applications.

## FURTHER STUDY

The courses articulate and the sequentially developed topics allow progression through the three awards. The Masters program can provide a pathway to a PhD for those who want to pursue a research career.

## FURTHER COURSE INFORMATION >>>

[flinders.edu.au/courses/postgrad/bt](http://flinders.edu.au/courses/postgrad/bt)

CRICOS Code: Graduate Certificate – 038768E. Graduate Diploma – 057077G. Masters – 043767G

## BUSINESS

Master of Business

> <b>Course length:</b> 2 years full-time	> <b>2018 fee:</b> AUD\$30,700
> <b>Intake:</b> Semester 1 • Semester 2	> <b>English requirements:</b> IELTS: 6.5 (S6 • W6 • R6 • L6) PTE: 58* (see pg 85)
> <b>Opportunity for industry experience</b>	

\*Students may be eligible to qualify for a partial fee scholarship (15% reduction to their course fees). For more information visit: [flinders.edu.au/sabs/business/study-with-us/partial-fee-scholarship-international-students.cfm](http://flinders.edu.au/sabs/business/study-with-us/partial-fee-scholarship-international-students.cfm)

**Entry requirements:** A bachelor degree is required. Applicants do not require work experience. For Master of Business prerequisites, please refer to: [flinders.edu.au/courses/postgrad/mbus](http://flinders.edu.au/courses/postgrad/mbus).

Note: Business topics are taught at Flinders City Presence, Victoria Square, Adelaide, CBD. Some topics are taught in intensive delivery mode. Some specialisation and elective topics may be taught at Bedford Park campus. Some topics are available online.

Our programs in Business are designed to provide a strong foundation in appropriate business knowledge, understanding, skills and attitudes for successful careers as managers of organisations including private sector business, not-for-profit, government and public sector entities. Flinders Business School's teaching philosophy and small class sizes ensure that you can really engage with your teacher, while getting to know your fellow students.

**Industry experience:** Students may have the opportunity to undertake an industry placement and/or project.

## STUDY PROGRAM

MBus specialisations include:

- > Human Resource Management
- > International Business
- > Finance
- > Marketing

We offer an 'Academic Skills for Business' topic, specifically aimed at Non-English Speaking Background postgraduate students.

## CAREER OUTCOMES

These programs provide a strong foundation in appropriate business knowledge for a successful career in areas including business, international marketing, banking and finance, management consulting, and negotiation and planning. Potential roles include senior product marketing manager, equity analyst, operational risk manager, finance manager, process improvement consultant and senior business development manager.

## FURTHER COURSE INFORMATION >>>

[flinders.edu.au/courses/postgrad/mbus](http://flinders.edu.au/courses/postgrad/mbus)

CRICOS Code: 085302E

## BUSINESS ADMINISTRATION

Graduate Certificate in Business Administration; Graduate Diploma in Business Administration; Master of Business Administration

> <b>Course length:</b> <b>Graduate Certificate:</b> 6 months full-time <b>Graduate Diploma:</b> 1 year full-time <b>Masters (MBA):</b> 1.5 years full-time	> <b>2018 fee:</b> <b>Graduate Certificate:</b> AUD\$15,900 <b>Graduate Diploma:</b> AUD\$31,800 <b>Masters:</b> AUD\$31,800
> <b>Intake:</b> Semester 1 • Semester 2	> <b>English requirement:</b> IELTS: 6.5 (S6 • W6 • R6 • L6) PTE: 58* (see pg 85)
> <b>Opportunity for industry experience</b>	

\*Students may be eligible to qualify for a partial fee scholarship (15% reduction to their course fees). For more information visit: [flinders.edu.au/sabs/business/study-with-us/partial-fee-scholarship-international-students.cfm](http://flinders.edu.au/sabs/business/study-with-us/partial-fee-scholarship-international-students.cfm)

**Entry requirements:** Entry into the Graduate Certificate requires a Bachelor degree plus 3 years post-graduate work experience, or 7 years work experience. Graduate Diploma requires a Bachelor degree plus 3 years work experience, or equivalent. A Bachelor degree plus 3 years work experience post graduation, or completion of a Graduate Certificate in Business Administration and relevant work experience is required for entry into the MBA.

Applicants without work experience can apply for the Master of Business. Note that entry into the Health specialisations in the MBA requires additional qualifications and/or work experience. For all prerequisites and entry requirements please refer to: [flinders.edu.au/courses/postgrad/ba](http://flinders.edu.au/courses/postgrad/ba).

Note: Business topics are taught at Flinders City Presence, Victoria Square, Adelaide, CBD. Some topics are taught in intensive delivery mode. Some specialisation and elective topics may be taught at Bedford Park campus. Some topics are available online.

Our programs in Business Administration are designed to provide a strong foundation in appropriate business knowledge, understanding, skills and attitudes for successful careers as managers of organisations including private sector business, not-for-profit, government and public sector entities. Flinders Business School's teaching philosophy and small class sizes ensure that you can really engage with your teacher, while getting to know your fellow students.

**Industry experience:** Students may have the opportunity to undertake an industry placement or project.

## STUDY PROGRAM

MBA specialisations include:

Health or Finance

## TAKE THE LEAD IN HEALTH

The combined degree of Master of Business Administration/ Master of Health Administration prepares students to investigate advanced issues in health management with a strong foundation of business knowledge. This course prepares students for a successful career as a manager in the private, not-for-profit, government and public sectors. The course prepares graduates for entry to the Australasian College of Health Service Management and assists medical practitioners to enter the Royal Australasian College of Medical Administrators.



## > BUSINESS ADMINISTRATION (CONTINUED)



“Studying at Flinders University taught me a lot. As someone who was educated in China, we used to be taught what to think, not how to think, and studying at Flinders University liberated my mind quite a bit. I learned how to think. The staff were fantastic and the campus was great.”

Mr Junling Liu is the ex-CEO and Co-Founder of YiHaoDian, China's largest online retailer, graduate of Flinders Business School MBA and the 2012 Austrade Australia China Alumni Award recipient for Entrepreneurship.

**Junling Liu**  
Master of Business Administration  
graduate



### CAREER OUTCOMES

These programs provide a strong foundation in appropriate business knowledge for a successful career in areas including business, international marketing, banking and finance, management consulting, and negotiation and planning. Potential roles include senior product marketing manager, equity analyst, operational risk manager, finance manager, process improvement consultant and senior business development manager.

### FURTHER COURSE INFORMATION >>>

[flinders.edu.au/courses/postgrad/ba](http://flinders.edu.au/courses/postgrad/ba)

CRICOS Code: Graduate Certificate – 028943M.  
Graduate Diploma – 028947G. Master of Business Administration – 071846K.

## CHEMISTRY

Master of Science (Chemistry)

> <b>Course length:</b> 2 years full-time*	> <b>2018 fee:</b> AUD\$33,000
> <b>Intake:</b> Semester 1 • Semester 2	> <b>English requirements:</b> IELTS: 6 (S6 • W6) PTE: 50* (see pg 85)

\* Students with a Bachelors degree in the same discipline may be eligible for a 1.5 year full-time program.

**Entry requirements:** Applicants must normally hold an approved Bachelor's degree or equivalent with a major in Chemistry or a closely related discipline from an approved institution. The Master of Science is not available to students who hold an Honours degree in the same discipline. A knowledge of at least second year chemistry is assumed. The Faculty Board may, under certain circumstances and subject to specific conditions, admit others who can show evidence of fitness for candidature.

The Master of Science (Chemistry) is designed for students with a chemistry rich background. The course builds on a student's existing chemistry knowledge with research and professional skills to investigate, analyse and synthesise complex information, problems, concepts and theories in the systematic development of solutions to complex problems.

The Masters award provides graduates with not only the practical and theoretical aspects of chemistry, but also an understanding of professional and ethical responsibilities and an awareness of social, economic, cultural and environmental aspects of chemistry in a global community. Projects and coursework have been designed to address topical concerns in industry and society, preparing graduates for further enrolment in a research degree or employment in chemistry-related fields.

### STUDY PROGRAM

This course contains both coursework and research components with a research project. This award is flexible and gives students the opportunity to select coursework topics from a range of disciplines and elective topics in areas including nanotechnology, clean technology, polymer science, and ethics, and as well as in various branches of chemistry.

Students will undertake advanced theoretical topics as well as gaining exposure to advanced research skills before undertaking a research project.

### CAREER OUTCOMES

Chemistry graduates may start careers as Analysts, Research Chemists, and may be employed in the wine, pharmaceutical, paint, mining, petroleum and automotive industries.

### FURTHER COURSE INFORMATION >>>

[flinders.edu.au/courses/postgrad/scchem](http://flinders.edu.au/courses/postgrad/scchem)

CRICOS code: 002646A

## CHRONIC CONDITION MANAGEMENT

Graduate Certificate in Chronic Condition Management; Graduate Diploma in Chronic Condition Management; Master of Public Health (Chronic Condition Management)

> <b>Course length:</b> <b>Graduate Certificate:</b> 6 months full-time <b>Graduate Diploma:</b> 1 year full-time <b>Masters:</b> 1.5 years full-time	> <b>2018 fee:</b> <b>Graduate Certificate:</b> AUD\$15,250 <b>Graduate Diploma:</b> AUD\$30,500 <b>Masters:</b> AUD\$30,500
> <b>Intake:</b> Semester 1 • Semester 2	> <b>English requirements:</b> IELTS: 6 (S6 • W6) PTE: 50* (see pg 85)

**Entry requirements:** Bachelor degree or equivalent in a relevant field from an approved tertiary institution. Applicants may be admitted directly into the Masters program if they can show evidence of two years' relevant professional experience.

Note: As per Australian Government regulations, courses that have a placement involving contact with children, young people and/or vulnerable adults, will require students to undergo an Offender History Record Check prior to placement.

The postgraduate programs in Chronic Condition Management aim to meet the extended professional development needs of graduates involved in the provision of policy, planning or delivery of services to people with chronic physical or mental health conditions. These courses seek to offer you an understanding of the core principles and skills involved in developing and implementing self-management enhancing programs in diverse settings for health professionals and service users.

### STUDY PROGRAM

Some of the topics that may be undertaken as part of these programs include:

- > Chronic Conditions Management for Specific Conditions, Contexts or Populations
- > Client-Centred Health Behaviour Change
- > Managing Chronic Conditions: Self-Management Support Approaches
- > Implementing Change in Healthcare Systems Supporting Chronic Condition Management
- > The Person's Experience of Self-Management

### CAREER OUTCOMES

With growing demand for health services to address chronic condition management in more systematic ways, graduates of this program are highly valued by employers because of their specialised knowledge and focus in the area. Graduates are suitable for careers in a wide range of chronic condition management areas. Many become dedicated chronic disease coordinators or move into more focussed project and service roles in this growing area. For students who are already in health professional roles, this program offers greater opportunity for promotion and the knowledge in which to lead system change initiatives.

### FURTHER COURSE INFORMATION >>>

[flinders.edu.au/courses/postgrad/ccm](http://flinders.edu.au/courses/postgrad/ccm)

[flinders.edu.au/courses/postgrad/mpm](http://flinders.edu.au/courses/postgrad/mpm)

CRICOS Code: Graduate Certificate – External only.  
Graduate Diploma – External only. Masters – 020926K

## CLINICAL EDUCATION

Graduate Certificate in Clinical Education; Graduate Diploma in Clinical Education; Master of Clinical Education

> <b>Course length:</b> <b>Graduate Certificate:</b> 6 months full-time <b>Graduate Diploma:</b> 1 year full-time <b>Masters:</b> 1.5 years full-time	> <b>2018 fee:</b> <b>Graduate Certificate:</b> AUD\$15,250 <b>Graduate Diploma:</b> AUD\$30,500 <b>Masters:</b> AUD\$30,500
> <b>Intake:</b> Semester 1 • Semester 2	> <b>English requirements:</b> IELTS: 6 (S6 • W6) PTE: 50* (see pg 85)

**Entry requirements:** A Bachelor degree or equivalent qualification in a health related area. Admission to the Masters requires a Bachelor degree or equivalent qualification in a health related area and at least 2 years of work experience in a relevant clinical area.

The articulated program in Clinical Education is an emergent speciality field of education characterised by a symbiotic relationship between the learner, an experienced clinical educator and the health service. These courses are suitable for educators in both clinical and academic settings and will provide health professionals with advanced knowledge to deliver clinical education in health service settings. In addition, students undertaking the Masters program will be able to contribute to this specialist body of knowledge by undertaking a piece of educational research.

### STUDY PROGRAM

Topics undertaken may include:

- > Symbiotic Clinical Education for the Health Professions
- > Assessment of Learning for the Health Professions
- > Reflective Learning and Teaching
- > Leadership and Change for the Health Profession
- > Research Skills in Clinical Education
- > Research Project in Clinical Education (Masters)

### CAREER OUTCOMES

Graduates are able to contribute to the education profession in today's dynamic and demanding health service settings through new and innovative approaches to clinical education. Graduates are suitable for careers in clinical teaching in the government and private health sectors.

### FURTHER STUDY

The courses articulate with sequentially developed topics that allow progression through the awards.

### FURTHER COURSE INFORMATION >>>

[flinders.edu.au/courses/postgrad/ce](http://flinders.edu.au/courses/postgrad/ce)

CRICOS Code: External only



## CLINICAL REHABILITATION

Graduate Certificate in Clinical Rehabilitation; Graduate Diploma in Clinical Rehabilitation; Master of Clinical Rehabilitation

> <b>Course length:</b> Graduate Certificate: 6 months full-time Graduate Diploma: 1 year full-time Masters: 1.5 years full-time	> <b>2018 fee:</b> Graduate Certificate: AUD\$15,250 Graduate Diploma: AUD\$30,500 Masters: AUD\$30,500
> <b>Intake:</b> Semester 1 • Semester 2	> <b>English requirements:</b> IELTS: 6 (S6 • W6) PTE: 50* (see pg 85)
> <b>Opportunity for industry experience</b>	

**Entry requirements:** Graduate Certificate requires a bachelor degree or equivalent in a health-related field. Graduate Diploma/ Masters requires a bachelor degree or equivalent in a health-related field and at least two years relevant work experience in a relevant clinical area.

Note: As per Australian Government regulations, courses that have a placement involving contact with children, young people and/or vulnerable adults, will require students to undergo an Offender History Record Check prior to placement.

These articulated courses aim to provide individuals from any health professional background the opportunity to enhance their knowledge and skills in the area of clinical rehabilitation. In addition to gaining an understanding of the principles and practice of clinical rehabilitation, students also have the opportunity of studying in an area relevant to their field of clinical practice. Students also receive training in research methods and can develop either research expertise or advanced practice skills in the area of clinical rehabilitation and apply this to a specific project. The Research stream of the Master of Clinical Rehabilitation allows students to understand the principles and practice of clinical rehabilitation, receive training in research methods, and undertake a significant research project in the form of a thesis.

**Industry experience:** Students can participate in a clinical placement.

## STUDY PROGRAM

Topics undertaken may include:

- > Early Rehabilitation Following a Stroke
- > Principles of Clinical Rehabilitation
- > Rehabilitation of Degenerative Neurological Disorders

## CAREER OUTCOMES

Graduates can work in both public and private health care organisations. Potential roles include clinical nurse educator, rehabilitation advisor, rehabilitation consultant, rehabilitation counsellor and allied health coordinator (rehabilitation). Potential organisations include hospitals, rehabilitation centres, community health centres, schools and mental health services. They may also work in teaching, managerial or research positions.

## FURTHER COURSE INFORMATION >>>>

[flinders.edu.au/courses/postgrad/cr](http://flinders.edu.au/courses/postgrad/cr)

CRICOS Code: Graduate Certificate – 055067D.  
Graduate Diploma – 060408A. Masters – 060409M

## COGNITIVE BEHAVIOUR THERAPY

Graduate Certificate in Cognitive Behaviour Therapy; Graduate Diploma in Cognitive Behaviour Therapy; Master of Cognitive Behaviour Therapy

> <b>Course length:</b> Graduate Certificate: 6 months full-time Graduate Diploma: 1 year full-time Masters: 2 years full-time	> <b>2018 fee:</b> Graduate Certificate: AUD\$15,250 Graduate Diploma: AUD\$30,500 Masters: AUD\$30,500
> <b>Intake:</b> Semester 1 • Semester 2	> <b>English requirements:</b> IELTS: 7 (S7 • W7 • R7 • L7) PTE: 65^ (see pg 85)

**Entry requirements:** Applicants must normally hold an approved undergraduate degree or equivalent in a health-related area – eg behavioural science, counselling, medicine, nursing, occupational therapy, psychology or social work.

It is preferable that prospective students have experience working in a related context that complements the inherent course requirements of the CBT postgraduate programs. Experience working with people in a health related environment is advantageous and will support successful progression in this applied postgraduate course.

Note: As per Australian Government regulations, courses that have a placement involving contact with children, young people and/or vulnerable adults, will require students to undergo an Offender History Record Check prior to placement.

Flinders University's cognitive behaviour therapy (CBT) programs provide you with clinical competencies and research skills in CBT for high prevalence psychological disorders. You will gain clinical training opportunities through industry practicums modelled around a clinical supervision framework. You will have the opportunity to develop knowledge in areas such as comorbid mental health disorders, high prevalence psychological disorders, and gambling disorders; and develop skills in areas such as behavioural activation and motivational interviewing.

The courses are suited to new allied health graduates and health professionals who are committed to ongoing professional development and personal growth using accountable and ethical practice principles.

## STUDY PROGRAM

Topics studied may include:

- > Low Intensity Cognitive Behaviour Therapy for Psychological Disorders
- > Fundamentals of Clinical Practice
- > Theory and Models of Cognitive Behaviour Therapy
- > Cognitive Behaviour Therapy for Psychological Disorders

## CAREER OUTCOMES

Graduates of this program are competent and equipped to contribute and ultimately improve mental health service delivery because of their specialised knowledge and clinical competencies in the area of cognitive behaviour therapy (CBT), high prevalence psychological disorders and stepped-care models of mental health care. Graduates can work in both private and public health care organisations and are trained to work in a range of primary mental health care roles. Graduates who are already in health professional roles are well-placed to seek promotional opportunities in service delivery, clinical supervision and leadership.

## FURTHER COURSE INFORMATION >>>>

[flinders.edu.au/courses/postgrad/cbt](http://flinders.edu.au/courses/postgrad/cbt)

CRICOS Code: Graduate Certificate – 088939K, Graduate Diploma – 088940F, Master – 088941E

## COMPUTER SCIENCE

Master of Science (Computer Science)

> <b>Course length:</b> 2 years full-time*	> <b>2018 fee:</b> AUD\$29,900
> <b>Intake:</b> Semester 1 • Semester 2	> <b>English requirements:</b> IELTS: 6 (S6 • W6) PTE: 50* (see pg 85)
> <b>Professional accreditation</b>	

\* Students with a Bachelors degree in the same discipline may be eligible for a 1.5 year full-time program.

**Entry requirements:** Applicants must normally hold an approved Bachelor's degree or equivalent in Computer Science, Information Technology, ICT-based engineering or a closely related discipline from an approved institution. Applicants with an approved degree in behavioural science or psychology, which includes a major in Artificial Intelligence or Computer Science, are also eligible to apply. A knowledge of second year information technology is assumed. The Faculty Board may under certain circumstances, and subject to specific conditions, admit others who can show evidence of fitness for candidature. The Master of Science is not available to students who hold an Honours degree in the same discipline.

The Master of Science (Computer Science) is designed for students with a computer science, software/computer systems engineering, information technology, information systems or an equivalent computing rich background. The course builds on a student's existing computer science, research and professional skills. Flexibility is built into the course and students have the opportunity to choose from a variety of elective topics.

The Masters provides graduates with not only the practical and theoretical aspects of computer science, but also an understanding of professional and ethical responsibilities and an awareness of social, economic, cultural and environmental aspects of computer science in a global community. Projects and coursework have been designed to address topical concerns in industry and society preparing graduates for further enrolment in a research higher degree or employment in a computing related field.

The course is offered at Flinders' new Tonsley Campus, a state-of-the-art, 18,000 square metre facility that is the heart of South Australia's new industrial future. Flinders will be part of this exciting new collaborative and high-value industry, education and residential precinct at Tonsley – and serves as a remarkable site for experiential learning, social innovation and inspiration. Flinders at Tonsley is a place where students interact with business, and where business interacts with researchers in the areas of engineering, medical devices and nanoscale technologies to make the new products and processes of the 21st century.

**Professional accreditation:** This program is accredited by the Australian Computer Society at the Professional level. Courses accredited at this level by the Australian Computer Society are recognised internationally under the Seoul Accord.

## > COMPUTER SCIENCE (CONTINUED)

### STUDY PROGRAM

Topics you may study include:

- > Standards, Ethics and Compliance
- > Project Management and Innovation
- > Intelligent Systems

### CAREER OUTCOMES

The information technology and science departments of major organisations in telecommunications, aerospace and defence, government, higher education institutions and private organisations are all in the market for computer science graduates. Graduates gain positions as computer programmers, software developers, business analysts, and in database development and administration, hardware support, project management, sales and marketing, telecommunications, web development and security.

### FURTHER COURSE INFORMATION >>>>

[flinders.edu.au/courses/postgrad/mscsc](http://flinders.edu.au/courses/postgrad/mscsc)

CRICOS Code: 073345D



## DIGITAL PRODUCTION FOR ENTERTAINMENT DESIGN

Graduate Certificate in Digital Production for Entertainment Design,  
Master of Digital Production for Entertainment Design

> <b>Course length:</b> <b>Graduate Certificate:</b> 6 months full-time <b>Masters:</b> 2 years full-time	> <b>2018 fee:</b> <b>Graduate Certificate:</b> AUD\$13,400 <b>Masters:</b> AUD\$26,800
> <b>Intake:</b> Semester 1	> <b>English requirements:</b> IELTS: 6 (S6 • W6)
> <b>Opportunity for industry experience</b>	PTE: 50* (see pg 85)

**Entry requirements:** Bachelor degree or equivalent from an approved tertiary institution. In addition, an application form and portfolio are required, including examples of creative work, for one or more of the positions in the creative team.

Offered in collaboration with CDW Studios, this high-level training program is designed specifically for the rapidly changing commercial world of visual effects and all areas of entertainment design. This innovative new course operates in a production style environment and is based around students working in small creative teams throughout the course to develop their own intellectual property from idea development through to design and implementation of complex story and animation projects. You will develop knowledge and skills in the latest industry techniques and technologies, and will have the opportunity to develop networks and contacts with leading industry professionals.

**Industry experience:** The course is taught by currently practicing industry professionals who have worked at major companies such as Wizards of the Coast, Blizzard Entertainment, Universal Pictures, Disney and LEGO.

### STUDY PROGRAM

In the first semester of year one you are provided with training on how to work within a creative team and a production 'pipeline'. This involves each team developing a creative solution to a brief and producing a short animated story as the end product. In the second semester of year one, students will continue to work within their team and undertake classes to further develop and refine their technical skills and creative thinking. The teams will work on a semester-long project which will result in the development of a short film. In year two, you will work on developing your own creative intellectual property. The final result will be in the form of an animated short film that can be used as a proof of concept for a TV show, film or game project when the masters program is completed.

### CAREER OUTCOMES

Graduates of this course will be able to obtain employment in a range of organisations including: commercial film studios, film and TV production companies, film companies, game development companies, and production houses. Potential occupations include: 3D animator, 3D modeller, character designer, compositor, matte painter, video game designer, concept artist, texture artist, lighter, rigger, digital design and advertising, film and visual effects, art director, graphic designer, illustrator, story artist, and comic book artist.

### FURTHER COURSE INFORMATION >>>

[flinders.edu.au/courses/postgrad/dped](http://flinders.edu.au/courses/postgrad/dped)

CRICOS Code: Graduate Certificate – 085898E,  
Masters – 085901D

## DISASTER HEALTH CARE

Graduate Certificate in Disaster Health Care, Graduate Diploma in Disaster Health Care, Master of Disaster Health Care

> <b>Course length:</b> <b>Graduate Certificate:</b> 6 months full-time <b>Graduate Diploma:</b> 1 year full-time <b>Masters:</b> 1.5 years full-time	> <b>2018 fee:</b> <b>Graduate Certificate:</b> AUD\$15,250 <b>Graduate Diploma:</b> AUD\$30,500 <b>Masters:</b> \$30,500
> <b>Intake:</b> <b>Graduate Certificate:</b> Semester 1 <b>Graduate Diploma and Masters:</b> Semester 1 • Semester 2	> <b>English requirements:</b> IELTS: 6.5 (S6 • W6 • R6 • L6) PTE: 58* (see pg 85)

**Entry requirements:** Applicants must normally hold an approved bachelor degree or equivalent qualification in a health profession, and have at least two years' professional experience in the health care sector following completion of the degree or equivalent qualification.

However, the Faculty Board may, under certain circumstances and subject to specific conditions, admit others who can show evidence of fitness for candidature. Credit may be granted for comparable prior studies.

The Disaster Health Care program is designed to provide students who are working in health care, whatever their professional background, with the opportunity to advance their theoretical and practical knowledge and skills in disaster health management and response and to apply these in a range of disaster situations.

The course builds on students' current workplace and/or disaster response training and experience and allows them to proceed, if they wish, to further graduate-level coursework.

The program was developed in collaboration with the National Critical Care and Trauma Response Centre (NCCTRC) and is offered in external study mode through Flinders University.

### STUDY PROGRAM

Topics studied as part of this program include:

- > Introduction to Disaster Health
- > Health Management of Major Incidents
- > Clinical Decision Making in Disaster Health Care
- > International Disaster Practice

### CAREER OUTCOMES

Graduates of the Master of Disaster Health Care will have the theoretical and operational knowledge to enhance their employability with government and non-government disaster relief agencies. Some graduates will be prepared for involvement in international response to disaster, including resilience building and mitigation in the recovery phase. In addition the course will offer clinicians the opportunity to increase their knowledge of disaster preparedness and awareness in the domestic context, to better prepare them to respond to a disaster. This is a unique program to the region and graduates will be well placed to gain or advance in employment as a result of completing the course.

### FURTHER COURSE INFORMATION >>>

[flinders.edu.au/courses/postgrad/dhc](http://flinders.edu.au/courses/postgrad/dhc)

CRICOS Code: Graduate Certificate – External only. Graduate Diploma – External only. Master – External only.

## DEVELOPMENT ADMINISTRATION

Graduate Certificate in Development Administration

> <b>Course length:</b> 6 months full-time	> <b>2018 fee:</b> AUD\$14,050
> <b>Intake:</b> Semester 1	> <b>English requirements:</b> IELTS: 6 (S6 • W6) PTE: 50* (see pg 85)
> <b>Opportunity for industry experience</b>	

**Entry requirements:** Bachelor degree or equivalent from an approved tertiary institution.

The Graduate Certificate in Development Administration is designed to provide participants with a comprehensive knowledge of developmental issues and to enhance their capabilities and skills necessary to plan, implement, manage and evaluate development programs. In this context, it is a basic development qualification with direct relevance to public sector, international development agencies and non-government operation. As the first step in the Graduate Program in Public Administration, the Graduate Certificate provides a basic entry point to more advanced studies up to masters level, as well as self-contained mid-career development options.

**Industry experience:** Students have the opportunity to undertake an internship.

### STUDY PROGRAM

You will study the following topic, plus electives:  
> Development Administration

Elective topics cover aspects of Development Administration, including issues relating to policy, sustainability, international development, governance, and management.

### CAREER OUTCOMES

The program provides a conceptual and practical framework for individuals wishing to proceed with careers in government, international development agencies and various non-governmental organisations. Potential roles include sustainable development officer, regional development manager, strategic analyst, project officer, international policy advisor and public relations officer.

### FURTHER STUDY

The Graduate Certificate in Development Administration articulates with the Graduate Diploma in Public Administration and the Master of Public Administration.

### FURTHER COURSE INFORMATION >>>

[flinders.edu.au/courses/postgrad/gcda](http://flinders.edu.au/courses/postgrad/gcda)

CRICOS Code: 069209B

## DISABILITY STUDIES

Graduate Certificate in Disability Studies; Master of Disability Policy and Practice

> <b>Course length:</b> <b>Graduate Certificate:</b> 6 months full-time <b>Masters:</b> 2 years full-time <b>Masters Advanced:</b> 1.5 years full-time	> <b>2018 fee:</b> <b>Graduate Certificate:</b> AUD\$15,250 <b>Masters:</b> AUD\$30,500
> <b>Intake:</b> Semester 1 • Semester 2	> <b>English requirements:</b> IELTS: 6 (S6 • W6) PTE: 50* (see pg 85)

**Entry requirements:** Graduate Certificate: Bachelor degree, diploma or equivalent qualification in a relevant area from an approved tertiary institution. Masters - Full Program Entry Level: An approved Bachelor degree of 3 or more years duration in an area related to disability. Advanced Program Entry Level: An approved Bachelor degree in Disability from an approved tertiary institution, or an approved Bachelor degree of four or more years duration in an area closely related to Disability and two years of relevant professional experience, an Honours degree in Disability or a closely related discipline from an approved tertiary institution or a Graduate Certificate in Disability or a closely related discipline.

Disability professionals play an important role in assisting people with disabilities to participate in the economic and social mainstream of society and be seen as valued members of their local communities. The interests of disability professionals are broad, incorporating community rehabilitation, health, education, technology, advocacy, recreation, community living, employment and the arts. Moreover, disability professionals are able to apply their skills and knowledge to the diverse needs of people with developmental or acquired disabilities.

### STUDY PROGRAM

Topics available include:

- > Communication Difficulties
- > Autism Spectrum Disorder
- > Intellectual Disability
- > Transition from School to Adult Life
- > Design and Evaluation of Disability Programs
- > Leisure, Disability and The Arts
- > Perspectives on Ageing and Disability
- > Disability: Individual, Family and Society

### CAREER OUTCOMES

This is a professionally orientated program designed to meet the needs of practitioners working in education, health, and community services and of teachers seeking specialised education in this field. Graduates are suitable for careers in a wide variety of fields supporting people with disabilities. Disability Studies graduates can work as disability liaison officers, service coordinators, welfare officers, social and community workers, counsellors, administrators, managers and employment placement consultants. Potential employers include disability support services, schools, government and community agencies worldwide.

### FURTHER COURSE INFORMATION >>>

[flinders.edu.au/courses/postgrad/ds](http://flinders.edu.au/courses/postgrad/ds)

CRICOS Code: Graduate Certificate – 027987G. Masters – 085325J. Masters Advanced – 085326G.



## EDUCATION

Graduate Certificate in Education; Master of Education

> <b>Course length:</b> <b>Graduate Certificate:</b> 6 months full-time <b>Masters:</b> 1.5 years full-time <b>Masters:</b> 2 years full-time	> <b>2018 fee:</b> <b>Graduate Certificate:</b> AUD\$13,100 <b>Masters:</b> AUD\$26,200
> <b>Intake:</b> <b>Graduate Certificate (Cognitive Psychology and Education Practice) and Graduate Certificate (Special Education):</b> Semester 1 <b>All other:</b> Semester 1 • Semester 2	> <b>English requirements:</b> IELTS: 6 (S6 • W6) PTE: 50* (see pg 85)

**Entry requirements:** Bachelor degree or equivalent in an approved field of study. Some specialisations have additional requirements, such as a degree in a relevant field and/or relevant employment experience.

### Study Mode:

#### Internal/External

Graduate Certificate:  
Graduate Certificate in Education  
Graduate Certificate in Education (Languages Education)  
Graduate Certificate (Leadership & Management)  
Graduate Certificate (Special Education)  
Masters:  
Master of Education  
Masters (Cognitive Psychology and Educational Practice)  
Masters (Gifted Education)  
Masters (Languages Education)  
Masters (Leadership and Management)  
Masters (Special Education)  
Master (Wellbeing and Positive Mental Health)

#### Internal only

Masters (International Baccalaureate)  
Masters (Educational Research, Evaluation and Assessment)

#### External only

Graduate Certificate (Cognitive Psychology & Educational Practice)  
Graduate Certificate (Higher Education)  
Masters (Higher Education)  
Graduate Certificate (International Baccalaureate Middle Years)  
Graduate Certificate (Language Education)  
Graduate Certificate (Vision Impairment)  
Graduate Certificate (Gifted Education)  
Graduate Certificate (Wellbeing and Positive Mental Health)

The Graduate Certificate in Education is intended for people currently employed in education, special education or education management, and for those who have an interest in developing their knowledge and practice in these areas. It provides you with an introduction to knowledge and skills in your area of interest, with a focus on understanding and changing practice.

The highly-regarded Master of Education and specialisations are aggregated into a flexible single program, greatly enhancing the potential for students to create individual programs to suit their interests and thus shape their own educational pathways. These specialisations reflect new areas of strength within the School of Education and a commitment to be responsive to the professional needs of the education community. The structure also offers a high level of quality research training.

## > EDUCATION (CONTINUED)

The Master of Education and specialisations seek to provide an introduction to the traditions of thought and analysis used to discuss and illuminate matters of educational policy and practice. It gives advanced insights into theoretical and practical matters in education in such a way as to improve professional decision making. You will gain an opportunity to specialise in educational topics of particular value or interest to you, and will be given an introduction to the variety of educational research methods and be able to compare their effectiveness.

**Vision Impairment** is designed for practising teachers, school leaders and advisory personnel who work with students with vision impairment, those who have a general interest in developing their knowledge in this area and those who aspire to enter this specialisation.

The **Cognitive Psychology and Educational Practice** specialisation will help you develop an understanding of the cognitive psychology of learning and investigate how this can be applied to problems that arise in learning and teaching.

Postgraduate programs in **Gifted Education** are dynamic and are regularly revised and updated in the light of current research, new publications and contemporary practices. The courses are designed to prepare educators for professional work and leadership in Gifted Education.

**International Baccalaureate** programs will enhance your teaching in International Baccalaureate schools. Flinders was the first tertiary institution in the world to be accredited to offer a postgraduate award for school educators teaching in the International Baccalaureate Middle Years Program (IBMYP).

The **Languages Education** specialisation is the only course of its kind currently offered in South Australia. As it is non-language specific, it will enable you to gain broad perspectives in the field of languages education, as well as allow you in-depth exploration of its theory and practice.

The **Leadership and Management** program is especially suitable for current and future human resource managers, knowledge managers, school principals and departmental officers, policy developers, vocational education sector managers, and leaders of university academic and administration units.

**Special Education** is the joint responsibility of special and regular teachers working closely together with parents, and in multidisciplinary teams with other professionals such as school psychologists and speech/language pathologists. Education appropriate to each child's level of development and in the least restrictive environment is a fundamental principle underlying special education.

**Educational Research, Evaluation and Assessment** combines the study of research design and methods, evaluation and assessment with a research focus on major contemporary education policy issues. The program is designed for people pursuing research and academic careers in education, social science and human services.

**Wellbeing and Positive Mental Health** is a new and growing area of the curriculum for teachers and educators, as evidenced by the current and emerging education policy and curriculum frameworks at international, federal, state and community levels.

## > EDUCATION (CONTINUED)

### STUDY PROGRAM

Students undertaking the Graduate Certificate in Education may choose to focus on a number of specialisations, including:

- > Cognitive Psychology and Educational Practice
- > Gifted Education
- > Higher Education
- > International Baccalaureate Middle Years Program (IBMYP)
- > Languages Education
- > Leadership and Management
- > Special Education
- > Vision Impairment
- > Wellbeing and Positive Mental Health

Masters students complete an in-depth coursework program either in Education or chosen from the following streams:

- > Cognitive Psychology and Educational Practice
- > Educational Research, Evaluation and Assessment
- > Gifted Education
- > Higher Education
- > Languages Education
- > International Baccalaureate
- > Leadership and Management
- > Special Education
- > Wellbeing and Positive Mental Health

### CAREER OUTCOMES

Graduates are suitable for careers in a variety of positions ranging from work as teachers in school classrooms, school coordinators and principals, curriculum and policy advisors in departments of education and as advisors to government departments and other policy makers. Please note that the Master of Education courses do not lead to teacher registration. For a career as a teacher, see under Teaching.

### FURTHER STUDY

The Graduate Certificate and Master of Education articulate, with sequentially developed topics that allow progression through the two awards. Students who undertake a substantial research component with the Master of Education may be considered for further study at the PhD or Doctor of Education level.

### FURTHER COURSE INFORMATION >>>

[flinders.edu.au/courses/postgrad/ed](http://flinders.edu.au/courses/postgrad/ed)

#### CRICOS Code:

Graduate Certificate (Cognitive Psychology and Educational Practice) – External  
Graduate Certificate in Education – 023586A  
Graduate Certificate (Higher Education) - External  
Graduate Certificate (Languages Education) - External  
Graduate Certificate International Baccalaureate – External  
Graduate Certificate (Leadership & Management) – 058441G  
Graduate Certificate (Special Education) – 053134C  
Graduate Certificate (Vision Impairment) – External  
Graduate Certificate (Gifted Education) – External  
Graduate Certificate (Wellbeing and Positive Mental Health) – External

#### Masters: 1.5 Years

Masters - 085902C  
Master of Education (International Baccalaureate) - 091854M  
Master of Education (Cognitive Psychology and Educational Practice) - 091851C  
Master of Education (Educational Research, Evaluation and Assessment) - 091852B  
Master of Education (Gifted Education) - 091853A  
Master of Education (Higher Education) - External  
Master of Education (International Baccalaureate) - 091854M  
Master of Education (Languages Education) - 091860B  
Master of Education (Leadership and Management) - 091855K  
Master of Education (Special Education) - 091856J  
Master of Education (Wellbeing and Positive Mental Health) - 091858G

#### Masters: 2 Years

Masters – 002648K  
Masters (Cognitive Psychology & Education Practice) – 059360M  
Masters (Gifted Education) – 053055B  
Masters (Higher Education) - External  
Masters (International Baccalaureate) – 091850D  
Master of Education (Languages Education) - 091859F  
Masters (Leadership and Management) – 002617F  
Masters (Educational Research Evaluation and Assessment) – 053056A  
Masters (Special Education) – 053058K  
Masters (Wellbeing and Positive Mental Health) – 091857G



## ENGINEERING (BIOMEDICAL)

Master of Engineering (Biomedical)

> <b>Course length:</b> 2 years full-time	> <b>2018 fee:</b> AUD\$33,600
> <b>Intake:</b> Semester 1 • Semester 2	> <b>English requirements:</b> IELTS: 6 (S6 • W6) PTE: 50* (see pg 85)
> <b>Opportunity for industry experience</b>	> <b>Professional accreditation</b>

**Entry requirements:** For all prerequisites and entry requirements please refer to:  
[flinders.edu.au/courses/postgrad/eb](http://flinders.edu.au/courses/postgrad/eb)

This course meets the needs of people who already have an undergraduate degree with expertise in electronic engineering and would like to broaden their expertise or specialise in the field of Biomedical Engineering as practising Engineers. In addition, the coursework Masters can, subject to meeting a credit average in the course, provide a quality, qualifying pathway into a Biomedical Engineering PhD for students who have not completed an undergraduate award in that area.

The course is offered at Flinders' new Tonsley Campus, a state-of-the-art, 18,000 square metre facility that is at the heart of South Australia's industrial future. Flinders is part of this exciting new collaborative and high-value industry, education and residential precinct at Tonsley – and serves as a remarkable site for experiential learning, social innovation and inspiration. Flinders at Tonsley is a place where students interact with business, and where business interacts with researchers in the areas of engineering, medical devices and nanoscale technologies to make the new products and processes of the 21st century.

**Industry experience:** 12 week industry placement.

**Professional accreditation:** This program is fully accredited by Engineers Australia at the level of professional engineer. Professional engineering courses accredited by Engineers Australia are recognised internationally under the Washington Accord. Once fully accredited graduates will meet the academic requirements for attaining chartered professional engineering status.

### STUDY PROGRAM

Topics studied may include:

- > Physiological Measurement
- > Standards, Ethics and Compliance
- > Biomechanics
- > Biomedical Instrumentation

### CAREER OUTCOMES

Graduates work in a variety of areas including the design and production of diagnostic and therapeutic medical equipment in hospitals, devices to assist in home-based health care and rehabilitation and sensory and control systems. Potential roles include biomedical engineer, medical device assessor, clinical support specialist, field service engineer, pathology and specialist product educator/biomedical.

### FURTHER COURSE INFORMATION >>>

[flinders.edu.au/courses/postgrad/eb](http://flinders.edu.au/courses/postgrad/eb)

CRICOS Code: 055942K



“As an international student, it can sometimes be hard to speak English fluently, but all the lecturers, staff and students at Flinders University have always been really supportive and understanding. My course has showed me that there are a lot of options and career opportunities in Biomedical Engineering that I can pursue after my degree.”

**Haryati Akmal Borhan**  
Biomedical Engineering student



## ENGINEERING (CIVIL)

Master of Engineering (Civil)

> <b>Course length:</b> 2 years full-time	> <b>2018 fee:</b> AUD\$33,600
> <b>Intake:</b> Semester 1 • Semester 2	> <b>English requirements:</b> IELTS: 6 (S6 • W6) PTE: 50* (see pg 85)
> <b>Opportunity for industry experience</b>	> <b>Professional accreditation</b>

**Entry requirements:** For all prerequisites and entry requirements please refer to:  
[flinders.edu.au/courses/postgrad/engciv](http://flinders.edu.au/courses/postgrad/engciv)

The Master of Engineering (Civil) is an accredited postgraduate qualification in Civil Engineering. It will prepare you for a career in planning, design and maintenance of infrastructure such as the built environment, water resources, mining and transport. Civil engineers plan, design, build and maintain a wide variety of physical infrastructure such as bridges, buildings, airports, roads, railways, ports, mines, water and wastewater supply, treatment and reuse systems. They also help to maintain sustainable natural environments. The solutions developed by civil engineers must take into consideration social, environmental and financial constraints. The course has been designed to provide graduates with:

- a strong foundation in both the theoretical and practical aspects of Civil Engineering
- an awareness of social, economic, cultural and environmental aspects of Civil Engineering
- an ability to critically analyse and evaluate information and solve civil engineering related problems

**Industry experience:** The course includes a work experience component where student will get hands on real world industry experience in Civil Engineering practice.

**Professional accreditation:** This program is provisionally accredited by Engineers Australia at the level of professional engineer. Full accreditation is normally granted when the first cohort of students graduate from the program. Professional engineering courses accredited by Engineers Australia are recognised internationally under the Washington Accord. Graduates meet the academic requirements for attaining chartered professional engineering status.

### STUDY PROGRAM

This course covers the four traditional sub-disciplines of Civil Engineering, Geotechnical, Structural, Transport and Water Engineering, with the flexibility to choose specialist topics that will enhance knowledge within a particular Civil discipline. This flexibility is complemented by a major thesis (subject to receiving a credit average) or project that allows students to explore a particular aspect of civil engineering in depth. The course also includes a work experience component where students will get hands on real world industry experience in Civil Engineering practice.

### CAREER OUTCOMES

Civil engineers work closely with architects, planners and the community to ensure that what is constructed is what is needed. And unlike many disciplines, the fruits of civil engineering often last a very long time. Civil engineering graduates are in great demand with career destinations including building and construction, transport and the mining industries.

### FURTHER COURSE INFORMATION >>>

[flinders.edu.au/courses/postgrad/engciv](http://flinders.edu.au/courses/postgrad/engciv)

CRICOS Code: 091861A

## ENGINEERING (ELECTRONICS)

Master of Engineering (Electronics)

> <b>Course length:</b> 2 years full-time	> <b>2018 fee:</b> AUD\$33,600
> <b>Intake:</b> Semester 1 • Semester 2	> <b>English requirements:</b> IELTS: 6 (S6 • W6) PTE: 50* (see pg 85)
> <b>Opportunity for industry experience</b>	> <b>Professional accreditation</b>

**Entry requirements:** For all prerequisites and entry requirements please refer to:  
[flinders.edu.au/courses/postgrad/esi](http://flinders.edu.au/courses/postgrad/esi)

The world of instrumentation and control is rapidly evolving to include sophisticated, intelligent devices that can sense their environment, autonomously correct for disturbances and interpret data from multiple sensing modalities to facilitate intelligent control of complex systems. Designing and developing these is the responsibility of electronic engineers who are playing an increasingly important role in the development of smart structures for automotive, aerospace and maritime engineering; bioinstrumentation; intelligent robotics and environment monitoring. Engineering at Flinders is distinguished by the focus of strengths in instrumentation and control, including imbedded systems and the electronics of medical devices.

The course is offered at Flinders' new Tonsley Campus, a state-of-the-art, 18,000 square metre facility that is at the heart of South Australia's industrial future. Flinders is part of this exciting new collaborative and high-value industry, education and residential precinct at Tonsley – and serves as a remarkable site for experiential learning, social innovation and inspiration. Flinders at Tonsley is a place where students interact with business, and where business interacts with researchers in the areas of engineering, medical devices and nanoscale technologies to make the new products and processes of the 21st century.

**Industry experience:** The course includes a work experience component where student will get hands on real world industry experience in Engineering practice.

**Professional accreditation:** This program is fully accredited by Engineers Australia at the level of professional engineer. Professional engineering courses accredited by Engineers Australia are recognised internationally under the Washington Accord. Once fully accredited graduates will meet the academic requirements for attaining chartered professional engineering status.

### STUDY PROGRAM

Topics studied as part of this program may include:

- > Computer Organisation and Design
- > Sensors and Actuators
- > Signal Processing

### CAREER OUTCOMES

Potential roles include electronics engineer, broadcast engineer, project coordinator, test engineer, regulatory analyst and scientist. There are many employment opportunities in some of the fastest growing areas in defence, medicine, telecommunications, building, manufacturing, construction and mining.

### FURTHER COURSE INFORMATION >>>

[flinders.edu.au/courses/postgrad/esi](http://flinders.edu.au/courses/postgrad/esi)

CRICOS Code: 061252G



# ENGINEERING (MATERIALS)

Master of Engineering (Materials)

> <b>Course length:</b> 2 years full-time	> <b>2018 fee:</b> AUD\$33,600
> <b>Intake:</b> Semester 1 • Semester 2	> <b>English requirements:</b> IELTS: 6 (S6 • W6) PTE: 50* (see pg 85)
> <b>Opportunity for industry experience</b>	

**Entry requirements:** Applicants normally must hold the Flinders University Graduate Diploma in Engineering Science (specialisation M1-M2) with an average grade of credit or higher, or a relevant Bachelor of Engineering, Bachelor of Engineering Technology, Bachelor of Engineering Science with an average grade of credit or higher, or an equivalent overseas qualification including an average grade of credit or higher. Students without such a qualification should apply for the Graduate Diploma in Engineering Science. The Faculty Board may, under certain circumstances and subject to specific conditions, admit others who can show evidence of fitness for candidature. Students who have completed a relevant Bachelor of Engineering with honours may receive up to 36 units of credit towards the Masters degree.

Materials represents an important component of many technological products and the engineering of materials connects to a variety of research areas including nanotechnology, biomedical engineering, mechanical engineering, chemical sciences, electrical engineering and civil engineering. This Masters program provides a broad extension to a student's undergraduate study focussing on the selection, production and behaviour of practical materials used in engineered products. Materials engineers also look closely at materials failure—fracture, corrosion, wear—destructive and non-destructive testing, and are generally interested in solid materials as they are primarily the materials used for manufacture. Materials engineering involves whole-of-life considerations, including recycling, and generally involves using materials in bulk.

Flinders University has a research strength in Materials Engineering. Our leading researchers and well-equipped laboratories at Tonsley such as Advanced Materials Laboratory, Solid Mechanics and Materials Laboratory, and Large Scale Material Testing Laboratory together with the Centre for NanoScale Science and Technology, and materials characterization facilities located at Bedford Park provide an excellent research environment for advanced research activities in the area of Materials Engineering.

## STUDY PROGRAM

This program offers a unique combination of advanced areas such as Materials Selection in Design, Metal Forming, Nanomaterials, Polymers, Biomaterials, Corrosion, Fatigue & Fracture, Characterisation Techniques, Organic Synthesis, and Materials for Civil, Electrical and Optical applications. The course is designed to present practical aspects of materials engineering. Subject to receiving a credit average students will also be able to undertake research project topics which will enable them to develop their research skills be developing solutions to large and complex problems. These skills are the foundation for further post-graduate work at the PhD level.

## CAREER OUTCOMES

Materials Engineers are able to find jobs in almost all fields in which technology is developed providing a great range of career opportunities to work as a metallurgist, process engineer, corrosion engineer, polymer engineer, ceramist, quality control engineer, and surface coatings scientist.

## FURTHER COURSE INFORMATION >>>

[flinders.edu.au/courses/postgrad/engmat](http://flinders.edu.au/courses/postgrad/engmat)

CRICOS Code: 088514B

# ENGINEERING SCIENCE

Graduate Diploma in Engineering Science

> <b>Course length:</b> 1 year full-time	> <b>2018 fee:</b> AUD\$33,600
> <b>Intake:</b> Semester 1 • Semester 2	> <b>English requirements:</b> IELTS: 6 (S6 • W6) PTE: 50* (see pg 85)

**Entry requirements:** The admission requirements for the award are either an engineering degree; a science degree; a medical science degree (for later articulation to the Master of Engineering (Biomedical) which must include study in biology, chemistry/materials and human physiology); computer science of information technology degree (for later articulation to the Master of Engineering (Electronics) which must include study in either programming or digital electronics); a chemical sciences degree (for later articulation to the Master of Engineering (Materials) which must include study in chemistry/materials); an Australian TAFE Diploma or Advanced Diploma (AQF Level 5) qualification in an appropriate field plus 7 years relevant work experience; or an equivalent international qualification.

In addition, whatever qualification is held, students are expected to be able to demonstrate previous study or recognised prior learning in communication and planning skills, mathematics (equivalent to first-year university mathematics) and science (equivalent to university undergraduate topics in chemistry and physics). Some basic knowledge of other relevant sciences will be assumed.

The Graduate Diploma in Engineering Science has four specialisations including Biomedical, Civil, Electronic and Materials Engineering. This program can be used as pathway to the Flinders Master of Engineering (Biomedical), Master of Engineering (Civil), Master of Engineering (Electronics) and Master of Engineering (Materials) for graduates of science and non-accredited engineering degrees, as well as being a standalone course. To progress to these Masters degrees you will need to receive at least a credit average for studies. You will study both the theoretical and practical aspects of engineering, building on your previous experience and knowledge.

## STUDY PROGRAM

**Biomedical Specialisation** may include topics such as: Electronics, Human Physiology, Microprocessors

**Civil Specialisation** may include topics such as Civil Engineering Design, Engineering Mechanics, Engineering Geology and Geomechanics

**Electronics Specialisation** may include topics such as Automation and Industrial Control, Engineering Programming, Analysis of Engineering Systems

**Materials Specialisation** may include topics such as Solid Mechanics, Mechanics and Structures, Engineering Physics and Materials

## CAREER OUTCOMES

Graduates can work in an engineering related field where the skills and knowledge of engineering fundamentals and the ability to communicate with engineering professionals are needed.

## FURTHER COURSE INFORMATION >>>

[flinders.edu.au/courses/postgrad/engsc](http://flinders.edu.au/courses/postgrad/engsc)

CRICOS Code: 077361E

# ENGINEERING SCIENCE

Master of Engineering Science (Specialisations)

> <b>Course length:</b> 2 years full-time	> <b>2018 fee:</b> AUD\$33,600
> <b>Intake:</b> Semester 1 • Semester 2	> <b>English requirements:</b> IELTS: 6 (S6 • W6) PTE: 50* (see pg 85)

**Entry requirements:** For all prerequisites and entry requirements please refer to:  
[flinders.edu.au/courses/postgrad/engsc](http://flinders.edu.au/courses/postgrad/engsc)

Flinders University's postgraduate programs in engineering are multidisciplinary in approach and provide you with access to the latest technical resources.

This course allows students to undertake a Specialisation in Biomedical; Civil; Electrical and Electronic; Materials; Mechanical or Software Engineering.

This course builds on the knowledge a student has gained from their first degree by providing study in a wide range of foundation and advanced course related to engineering. The course includes a major project in which students study an area of interest. The course is flexible allowing students who have studied similar material before to modify their program of study.

**Professional accreditation:** This course is not accredited but students who have completed at least twelve months with a credit average or higher may transfer to the relevant accredited Master of Engineering (Biomedical); Master of Engineering (Civil); and Master of Engineering (Electronics).

## BIOMEDICAL

The Master of Engineering Science (Biomedical) equips students with the skills to investigate, plan, design, manufacture and maintain systems and equipment that are used in all aspects of health care. Throughout the course, there is a strong emphasis on practical skills and teamwork. Graduates often work in multi-disciplinary teams with health professionals and medical specialists in hospitals and public and private sector organisations. They use their professional skills and knowledge in the systematic development of complex systems with particular emphasis on biomedical systems. This includes the design or production of:

- A wide range of sophisticated diagnostic and therapeutic medical equipment in hospitals; and
- Devices to assist in home-based health care and rehabilitation, including prosthetic and biomechanical devices.

## CIVIL

Civil engineers develop and maintain a wide variety of physical infrastructure such as bridges, buildings, airports, roads, railways, ports, mine sites, water and wastewater supply, treatment and reuse systems. They also help to maintain sustainable natural environments. They are highly creative and innovative problem solvers who design, construct, manage, maintain, or rehabilitate all aspects of this infrastructure. The technical solutions developed by civil engineers must take into consideration social, environmental and financial constraints. The Master of Engineering Science (Civil) provides a broad range of skills to investigate, plan, design and maintain complex civil engineering solutions. Throughout the course, there is a strong emphasis on practical skills and teamwork.

Civil engineers work closely with architects, planners and the community to ensure that what is constructed is what is needed. And unlike many disciplines, the fruits of civil engineering often last a very long time.

Civil engineering graduates are in great demand with career destinations including building and construction, transport and the mining industries.

## ELECTRICAL AND ELECTRONIC

Electrical engineering is concerned with large scale electrical systems such as power supply, renewable power generation and motors while electronic engineering is typically concerned with small scale, often lower voltage electronic systems such as computer systems, communication networks and integrated circuits. This degree adds to a student's previous study and covers both types of engineering. The Master of Engineering Science (Electrical and Electronic) equips students with the skills and knowledge to plan, design and build the electrical and electronic circuitry that is integral to so many high technology applications. Students also have the opportunity to focus on niche areas including renewable technologies such as wind farms, and electrical drive systems such as those used on ships and submarines and in emission-free vehicles.

Electrical and electronic engineers are involved in developing technology used in areas such as aircraft systems, media and sound broadcasting, power distribution systems, traffic and urban management, medical equipment, robotics, broadband systems, and scientific devices.

High demand exists for qualified professional electrical and electronic engineers in areas such as defence, medicine, telecommunications, building, manufacturing and mining.

## MATERIALS

Materials represents an important component of many technological products and the engineering of materials connects to a variety of research areas including nanotechnology, biomedical engineering, mechanical engineering, chemical sciences, electrical engineering and civil engineering. This program provides an extension to a student's undergraduate study focusing on the selection, production and behaviour of practical materials used in engineered products.

Materials engineers also look closely at materials failure - fracture, corrosion, wear - destructive and non-destructive testing, and are generally interested in solid materials as they are primarily the materials used for manufacture.

Materials engineering involves whole-of-life considerations, including recycling, and generally involves using materials in bulk.

Materials Engineers are able to find jobs in almost all fields in which technology is developed providing a great range of career opportunities to work as a metallurgist, process engineer, corrosion engineer, polymer engineer, ceramist, quality control engineer, and surface coatings scientist.

## SOFTWARE

Software engineering is a dynamic engineering discipline that is concerned with all aspects of software use, from design and development to maintenance and management. The Master of Engineering Science (Software) equips students with the skills to combine the art and skill of engineering with the power of computer technology. Software engineering develops programs and products that meet the demands of the modern economy.

Graduates will be equipped to work as software designers in areas as diverse as smart cards, mobile commerce and communications, simulators, medical and imaging equipment, internet computing and defence systems.

## FURTHER STUDY

Master of Engineering (Biomedical), Master of Engineering (Electronics), Master of Engineering (Civil), Master of Engineering (Materials), Master of Engineering by Research, Doctor of Philosophy.

## FURTHER COURSE INFORMATION >>>

[flinders.edu.au/courses/postgrad/engsc](http://flinders.edu.au/courses/postgrad/engsc)

CRICOS Code: 094010J



## ENVIRONMENTAL HEALTH

Graduate Diploma in Environmental Health Practice;  
Master of Environmental Health

> <b>Course length:</b> <b>Graduate Diploma:</b> 1 year full-time <b>Masters:</b> 2 years full-time	> <b>2018 fee:</b> <b>Graduate Diploma:</b> AUD\$31,000 <b>Masters:</b> AUD\$31,000
> <b>Intake:</b> Semester 1 • Semester 2	> <b>English requirements:</b> IELTS: 6 (S6 • W6) PTE: 50* (see pg 85)
> <b>Professional accreditation</b>	

**Entry requirements:** Bachelor degree or equivalent with a minimum of one successful semester of full-time study in basic sciences such as chemistry, physics, microbiology, physiology or life sciences.

Note: Some topics in the Graduate Diploma are taught in intensive delivery mode.

Environmental Health is the study of how the environment impacts on our health – the physical, biological, chemical and sociological factors external to us that determine our health and well-being. Environmental health is the branch of public health that is concerned with all aspects of the natural and built environment that affect our health, such as water, food, air, buildings and waste. The postgraduate courses in Environmental Health aim to provide you with the professional qualifications to enter or enhance career opportunities in the area of environmental health. This pathway program provides you with advanced knowledge in the theory and application of environmental health and environmental health risk assessment.

**Professional accreditation:** The Graduate Diploma and the Masters have been designed to fit the requirements for Environmental Health Australia (EHA) accreditation, enabling practice across Australia and internationally.

### STUDY PROGRAM

Topics may include:

- > Environmental Health Concepts
- > Human Systems in Environmental Health
- > Sustainable Development - Health Issues
- > Legislation Relevant to Environmental Health
- > Microbiology and Communicable Diseases

### CAREER OUTCOMES

Graduates of the Graduate Diploma in Environmental Health Practice will be qualified to practise as EHOs, however some further study may be required for international students to be recognised under their domestic legislation. Graduates of the Masters program will be qualified for employment in both the public and private sector, especially local government, state health departments, private environmental consulting firms and mining companies. Graduates will gain the project management, research, communication and report writing skills that are critical to the senior and specialist roles in environmental health.

### FURTHER COURSE INFORMATION >>>

[flinders.edu.au/courses/postgrad/gdpehp](http://flinders.edu.au/courses/postgrad/gdpehp)

CRICOS Code: Graduate Diploma - External only. Masters - 080526G.

## ENVIRONMENTAL MANAGEMENT

Graduate Certificate in Environmental Management; Graduate Diploma in Environmental Management; Master of Environmental Management

> <b>Course length:</b> <b>Graduate Certificate:</b> 6 months full-time <b>Graduate Diploma:</b> 1 year full-time <b>Masters:</b> 2 years full-time	> <b>2018 fee:</b> <b>Graduate Certificate:</b> AUD\$15,500 <b>Graduate Diploma:</b> AUD\$31,000 <b>Masters:</b> AUD\$31,000
> <b>Intake:</b> <b>Graduate Certificate:</b> Semester 1 <b>Graduate Diploma and Masters:</b> Semester 1 • Semester 2	> <b>English requirements:</b> IELTS: 6 (S6 • W6) PTE: 50* (see pg 85)

**Entry requirements:** Bachelor degree or equivalent qualification from an approved tertiary institution.

Human-environment interactions pose some of the most compelling and fraught challenges of the 21st century (climate change, deforestation, water resource availability, energy consumption, urban expansion, population growth and food security). Understanding these challenges and solving environmental problems requires both knowledge of ecological and physical processes and insight into the cultural, demographic, economic, geographical, political aspects of human-environment connections. Environmental management is therefore complex and requires interdisciplinary approaches to resolving challenges posed by human-environment interactions.

### STUDY PROGRAM

The program is international in scope but case study material draws strongly on the experience of Australia and other countries within the Asia-Pacific region. All three programs combine important theoretical knowledge with the opportunity to complete skill based topics. There is a large range of option topics to choose from so that programs can be built to suit student's interests and current or future employment requirements.

### CAREER OUTCOMES

Potential positions include policy, research or planning officers and on-ground management. Graduates of the Environmental Management program are suited to a diverse range of positions across a range of employers, including government, non-government organisations and the private sector.

### FURTHER STUDY

The Graduate Certificate in Environmental Management articulates with the Graduate Diploma in Environmental Management and the Master of Environmental Management.

### FURTHER COURSE INFORMATION >>>

[flinders.edu.au/courses/postgrad/emg](http://flinders.edu.au/courses/postgrad/emg)

CRICOS Code: Graduate Certificate – 039965C. Graduate Diploma – 039964D. Masters – 030806B

## GENDER, DEVELOPMENT AND WOMEN'S STUDIES

Graduate Diploma in Gender and Development; Master of Arts (Women's Studies)

> <b>Course length:</b> <b>Graduate Diploma:</b> 1 year full-time <b>Masters:</b> 2 years full-time	> <b>2018 fee:</b> <b>Graduate Diploma:</b> AUD\$28,100 <b>Masters:</b> AUD\$28,100
> <b>Intake:</b> Semester 1 • Semester 2	> <b>English requirements:</b> IELTS: 6 (S6 • W6) PTE: 50* (see pg 85)

**Entry requirements:** Bachelor degree or equivalent qualification from an approved tertiary institution.

The Graduate Diploma in Gender and Development is a structured, multidisciplinary program combining Women's Studies with Politics, Sociology and other disciplines as approaches to the broad issues of gender, development and the rights of people in society. It introduces students to the theoretical and empirical analysis of a wide range of issues and focuses on the development of flexible skills suited to a variety of situations and contexts. The Master of Arts (Women's Studies) is available in a coursework stream and a research stream. Gender issues shape political, cultural and social institutions, as well as personal identity and relationships. The interdisciplinary field of Women's Studies reflects the wide scope by including social, cultural and political perspectives.

### STUDY PROGRAM

Topics undertaken in both the Graduate Diploma and Masters programs may include:

- > The Global Woman: Introduction to Gender and Development
- > Introduction to Women's Studies: Sex, Gender and Identities
- > Women in World Religions
- > Gender Analysis

### CAREER OUTCOMES

This course provides students with specialist knowledge which can be applied in the gender and development field or associated areas of employment and/or research. Graduates are suitable for careers in environments that specialise in gender or women's issues. Potential roles include gender mainstreaming specialist, women's project coordinator (refugee services), fundraising program officer and international development officer. Areas of employment exist in government departments, non-government organisations, international development consultancy organisations and private sector industries with a gender equality or equal opportunity policy and strategy.

### FURTHER COURSE INFORMATION >>>

[flinders.edu.au/courses/postgrad/gdpgd](http://flinders.edu.au/courses/postgrad/gdpgd)

[flinders.edu.au/courses/postgrad/maws](http://flinders.edu.au/courses/postgrad/maws)

CRICOS Code: Graduate Diploma – 028944K.  
Masters – 008136G

## GENDER MAINSTREAMING POLICY AND ANALYSIS

Graduate Certificate in Gender Mainstreaming Policy and Analysis

> <b>Course length:</b> 1 year part-time	> <b>2018 fee:</b> AUD\$14,050
> <b>Intake:</b> Semester 1 • Semester 2	> <b>English requirements:</b> IELTS: 6 (S6 • W6) PTE: 50* (see pg 85)
> <b>Opportunity for industry experience</b>	

**Entry requirements:** Bachelor degree or equivalent qualification from an approved tertiary institution.

Gender analysis is a foundational base for all economic and social development policy and development programs. This course is designed to provide you with specialised knowledge related to the integration of gender considerations into policy making, project design and implementation, monitoring and evaluation. The specialised skills it offers in gender mainstreaming and gender analysis are applicable both in Australia and internationally. Staff teaching the core topics in the Graduate Certificate in Gender Mainstreaming Policy and Analysis were awarded a citation in 2011 for outstanding contributions to student learning by the Australian Learning and Teaching Council.

**Industry experience:** The course also provides opportunities to apply this knowledge in simulated virtual learning environments designed to enhance work related learning and understanding of real-world workplace contexts.

### STUDY PROGRAM

Topics may include the following:

- > Gender Analysis
- > Gender Mainstreaming
- > Applied Development Studies
- > Development Problems, Policies and Programs

### CAREER OUTCOMES

Graduates are suitable for careers in environments that specialise in gender or women's issues. Potential roles include quantitative researcher, business operations head, public policy officer and gender mainstreaming specialist. Areas of employment exist in government departments, non-government organisations, international development consultancy organisations and private sector industries with a gender equality or equal opportunity policy and strategy.

### FURTHER STUDY

The Graduate Certificate in Gender Mainstreaming Policy and Analysis articulates with the Graduate Diploma in International Development, the Master of Arts (International Development), and the Master of International Development.

### FURTHER COURSE INFORMATION >>>

[flinders.edu.au/courses/postgrad/gcgmppa](http://flinders.edu.au/courses/postgrad/gcgmppa)

CRICOS Code: External only



## GERONTOLOGY

Graduate Certificate in Applied Gerontology; Graduate Diploma in Applied Gerontology; Master of Applied Gerontology

> <b>Course length:</b> <b>Graduate Certificate:</b> 1 year part-time <b>Graduate Diploma:</b> 1 year full-time <b>Masters:</b> 1.5 years full-time	> <b>2018 fee:</b> <b>Graduate Certificate:</b> AUD\$15,250 <b>Graduate Diploma:</b> AUD\$30,500 <b>Masters:</b> AUD\$30,500
> <b>Intake:</b> Semester 1 • Semester 2	> <b>English requirements:</b> IELTS: 6 (S6 • W6) PTE: 50* (see pg 85)
> <b>Opportunity for industry experience</b>	

**Entry requirements:** Graduate Certificate/Diploma – Bachelor degree or equivalent in a health-related field and at least one year relevant ageing work experience. Masters – Bachelor degree or equivalent and at least two years experience in palliative care, aged care or related field.

This articulated, multidisciplinary program was developed to address the professional needs of graduates involved with policy, planning or service delivery for older people. These courses feature seven key perspectives throughout each topic:

- > healthy, positive ageing;
- > life-course framework for understanding ageing;
- > multidisciplinary approach;
- > multicultural awareness and a global viewpoint;
- > lifelong learning and e-learning for improving professional practice;
- > research, evaluation and evidence-based planning and service delivery;
- > ethical decision making.

**Industry experience:** Masters students have the opportunity to undertake a practicum.

## STUDY PROGRAM

Topics in these programs may include:

- > Introduction to Social Gerontology
- > Introduction to Clinical Gerontology
- > Psychological Dimensions of Ageing
- > Understanding Literature for Evidence-Based Practice

## CAREER OUTCOMES

Career opportunities in the field of gerontology are expanding rapidly with global ageing, in a wide variety of areas. Gerontologists work in a range of employment settings including health care settings such as aged care homes, community care and acute hospitals as well as government departments (national, regional and local), universities and private businesses. Nurses, physicians, allied health and non clinicians from a range of professions will be able to use gerontological knowledge for policy, planning and practice to meet the needs of older people.

## FURTHER STUDY

The Graduate Certificate in Applied Gerontology articulates to the Graduate Diploma and the Master of Applied Gerontology.

## FURTHER COURSE INFORMATION >>>

[flinders.edu.au/courses/postgrad/ag](http://flinders.edu.au/courses/postgrad/ag)

CRICOS Code: Graduate Certificate – External only.  
Graduate Diploma – 072483B. Masters – 072484A

## GEOSPATIAL INFORMATION SCIENCE

Graduate Certificate in Geographical Information Systems; Graduate Diploma in Geographical Information Systems; Master of Geospatial Information Science

> <b>Course length:</b> <b>Graduate Certificate:</b> 6 months full-time <b>Graduate Diploma:</b> 1 year full-time <b>Masters:</b> 2 years full-time	> <b>2018 fee:</b> <b>Graduate Certificate:</b> AUD\$15,500 <b>Graduate Diploma:</b> AUD\$31,000 <b>Masters:</b> AUD\$31,000
> <b>Intake:</b> Semester 1 • Semester 2	> <b>English requirements:</b> IELTS: 6 (S6 • W6) PTE: 50* (see pg 85)

**Entry requirements:** Bachelor degree or equivalent qualification from an approved tertiary institution.

Geospatial information science (GISc) is the study of the theory and practice of spatial analysis through the use of geographical information systems and remote sensing technologies. This articulated program provides students with advanced knowledge in the theory and application of geographical information systems and remote sensing and is intended for students with an undergraduate degree that is not related to studies in Geospatial Information Science. The program provides a theoretical and practical framework for graduates from a range of backgrounds, as well as those from the public sector and non-government organisations wishing to extend their choice of career path by acquiring knowledge and skills in the capture, analysis and communication of spatially-referenced information. Students will develop and implement GISc skills and knowledge applicable to a range of areas, such as environmental management, urban and regional planning, human geography and environmental health, land-use dynamics, natural resources management, ecosystem services, biological sciences, and archaeology.

## STUDY PROGRAM

Students select from a range of geospatial topics to build a study program that suits their interests and future employment requirements. The program is specifically designed to provide flexibility to students with different levels of GIS and remote sensing experience and skills. Globally relevant concepts taught in the GIS graduate program include spatial data capture and input protocols, database structures, spatial analysis, modelling and communication practices.

## CAREER OUTCOMES

The use of geospatial information science technologies is rapidly increasing. GISc technologies are now commonly used in industries such as agriculture, forestry, mining, environmental management, biodiversity conservation, archaeology, health and the social sciences. Consequently, employers in these areas are now requiring their staff to have more skills in GISc. Potential roles include geographic analyst, GISc data coordinator, GISc technician, geospatial specialist, mapping technology officer, natural resource information officer, remote sensing officer, research officer, spatial ecologist and spatial scientist. Typical employers include government departments, regional development centres, agriculture and horticultural centres, not for profit agencies, and private companies that supply or collect spatial information.

## FURTHER COURSE INFORMATION >>>

[flinders.edu.au/courses/postgrad/gis](http://flinders.edu.au/courses/postgrad/gis)

CRICOS Code: Graduate Certificate – 064259K. Graduate Diploma – 064260F. Masters – 079420E

## GLOBAL POINT-OF-CARE TESTING

Graduate Certificate in Global Point-of-Care Testing

> <b>Course length:</b> 6 months full-time	> <b>2018 fee:</b> AUD\$13,250
> <b>Intake:</b> Semester 1	> <b>English requirements:</b> IELTS: 6 (S6 • W6) PTE: 50* (see pg 85)

**Entry requirements:** Bachelor degree or equivalent qualification from an approved tertiary institution.

Point-of-care testing (POCT) is pathology testing performed by a trained operator in an on-site clinical setting at the time of patient consultation on behalf of the treating medical practitioner. This course provides advanced level preparation for health professionals from both Australian and international backgrounds wishing to specialise in point-of-care pathology testing and particular emphasis will be placed on preparing students for working within a multidisciplinary health care team in remote or Indigenous primary care settings in their country of origin. The course is particularly relevant for health professionals with qualifications in the fields of health science, medical science, nursing, medicine, nutrition, paramedic science, Indigenous health or public health, and who would normally have experience, or be currently practising, as a health professional. It will also appeal to new graduates in these fields.

## STUDY PROGRAM

Examples of topics studied include:

- > Advanced Point-of-Care Testing 1 & 2
- > Remote & Indigenous Primary Health Care
- > Perspectives on Chronic Diseases Management

## CAREER OUTCOMES

Employment opportunities exist in selected fields where point-of-care testing is widely practiced; these include remote and Indigenous health, chronic disease management, infectious disease and disaster management. Graduates will be qualified to practice as a point-of-care coordinator at a local, national or international level.

## FURTHER COURSE INFORMATION >>>

[flinders.edu.au/courses/postgrad/gcgpct](http://flinders.edu.au/courses/postgrad/gcgpct)

CRICOS Code: Online only

## GROUNDWATER HYDROLOGY

Graduate Certificate in Science (Groundwater Hydrology); Graduate Diploma in Science (Groundwater Hydrology); Master of Science (Groundwater Hydrology)

> <b>Course length:</b> <b>Graduate Certificate:</b> 6 months full-time <b>Graduate Diploma:</b> 1 year full-time <b>Masters:</b> 2 years full-time	> <b>2018 fee:</b> <b>Graduate Certificate:</b> AUD\$16,500 <b>Graduate Diploma:</b> AUD\$33,000 <b>Masters:</b> AUD\$33,000
> <b>Intake:</b> Semester 1 • Semester 2	> <b>English requirements:</b> IELTS: 6 (S6 • W6) PTE: 50* (see pg 85)
> <b>Opportunity for industry experience</b>	

**Entry requirements:** Bachelor degree or equivalent in any relevant discipline of science or engineering from an approved tertiary institution.

Note: Some topics not offered in Internal mode.

Flinders University is an international leader in groundwater hydrology education and research with one of the largest groups in any Australian university working in the area. Our strong teaching program is complemented by a leading research program for the training of Master of Science and PhD by research. Flinders University is a key partner in the National Centre for Groundwater Research and Training, which is located on the Flinders campus. The National Centre provides strong links with industry and access to a large range of expertise not otherwise available, with numerous leading State and Federal agencies such as CSIRO Land and Water, Department of Environment, Water and Natural Resources and other partners. Students have access to National Groundwater Short Courses for professional training which are credited to their degrees, as well as to excellent industry-based research projects.

The Director of the National Centre for Groundwater Research and Training, Professor Craig Simmons, was recently awarded the 2015 South Australian Scientist of the Year award.

**Industry experience:** Masters students have the opportunity to undertake an industry placement.

## STUDY PROGRAM

Topics studied may include:

- > Public Health Aspects of Water Quality
- > Ecohydrology
- > Fundamentals of Groundwater

## CAREER OUTCOMES

Groundwater hydrology is a major growth area for employment worldwide and trained professionals in this area are in demand. Potential roles include senior groundwater modeller, environmental scientist/GIS, senior natural systems officer and water engineer. Graduates have found jobs in natural resource and environment agencies of government, environmental consultancies and in industry sectors such as agriculture, mining, aquacultures and water resource planning and management.

## FURTHER STUDY

The Graduate Certificate articulates with the Graduate Diploma and the Masters.

## FURTHER COURSE INFORMATION >>>

[flinders.edu.au/courses/postgrad/gw](http://flinders.edu.au/courses/postgrad/gw)

CRICOS Code: Graduate Certificate – 047375C.  
Graduate Diploma – 047376B. Masters – 047377A



## HEALTH ADMINISTRATION

Graduate Diploma in Health Administration; Master of Health Administration; Master of Science (Health Administration)

- > **Course length:**  
**Graduate Diploma:**  
1 year full-time  
**Master of Health:**  
1.5 years full-time  
**Masters of Science:**  
2 years full-time
- > **Professional accreditation**
- > **2018 fee:**  
**Graduate Diploma:**  
AUD\$30,500  
**Masters:**  
AUD\$30,500
- > **English requirements:**  
IELTS: 6 (S6 • W6)  
PTE: 50\* (see pg 85)
- > **Intake:**  
Semester 1 • Semester 2

**Entry requirements:** Bachelor degree or equivalent and four years (two for Graduate Diploma) of post-graduation professional work experience in the health sector. Additionally, Master of Science (Health Administration) applicants must supply a CV and research proposal.

Note: Taught at Flinders City Presence, Victoria Square. Some topics are taught in intensive delivery mode.

- The Health Administration graduate program is designed to:
- > develop an understanding of management theories and principles and their application in health and aged care management;
  - > strengthen practical management skills;
  - > develop critical analytical skills applicable to current issues and policy creation in health services;
  - > enhance understanding of the health and aged care systems and their financial, economic and statistical models and methods;
  - > enhance understanding of the legal and ethical framework of management practice in health and aged care.

**Professional accreditation:** Our Graduate Diploma and Masters programs are accredited by the Australasian College of Health Service Management (ACHSM). The Master of Health Administration also meets the curriculum requirements of the Royal Australasian College of Medical Administrators' (RACMA) Fellowship Training Program.

### STUDY PROGRAM

- Topics studied may include:
- > Health and Aged Care Systems and Policy
  - > Health Law and Ethics
  - > Safety and Quality in Health Care

#### Take the Lead in Health

The Master of Business Administration, Master of Health Administration prepares students to investigate advanced issues in health management with a strong foundation of business knowledge. This course prepares students for a successful career as a manager in the private, not-for-profit, government and public sectors. The course prepares graduates for entry to the Australasian College of Health Service Management and assists medical practitioners to enter the Royal Australasian College of Medical Administrators.

### CAREER OUTCOMES

Across the world, the health and aged care sectors are experiencing substantial reform and are growing rapidly. These courses allow individuals from any professional background working in health-related areas to deepen the knowledge base on which their practice is grounded.

### FURTHER COURSE INFORMATION >>>

[flinders.edu.au/courses/postgrad/had](http://flinders.edu.au/courses/postgrad/had)

CRICOS Code: Graduate Diploma – 023592C.  
Master of Health Administration – 011341K. Master of Science (Health Administration) – 023594A.

## HEALTH AND INTERNATIONAL DEVELOPMENT

Master of Health and International Development

- > **Course length:**  
2 years full-time
- > **2018 fee:**  
AUD\$30,500
- > **Intake:**  
Semester 1 • Semester 2
- > **English requirements:**  
IELTS: 6 (S6 • W6)  
PTE: 50\* (see pg 85)

**Entry requirements:** Applicants must normally hold an approved degree or equivalent qualification from an approved tertiary institution.

The Master of Health and International Development acknowledges the increasing complexity of working in the international development context. In particular it addresses the need for a more thorough understanding of international development by those working in the health sector, and the need for a more informed understanding of the role of health in development for international development managers and practitioners. The course is designed for people working in government, NGOs or private consulting organisations either in Australia or overseas. The content has been developed to meet the needs of both external advisors and local health and/or development personnel.

### STUDY PROGRAM

Topics undertaken may include:

- > Development Problems, Policies and Programs
- > Gender Mainstreaming
- > Social Determinants of Health and Wellbeing
- > Primary Health Care Practice in Developing Countries
- > Public Health Care Practice Development
- > Gender Analysis
- > Action on Social Determinants of Health

### CAREER OUTCOMES

Health and international development is a fast-growing division with long-term trends shaping the sector including an ageing population and advancements in healthcare. Formal training in international development is becoming increasingly important for people wishing to obtain employment in development settings. Graduates may gain employment as international public health officers, international health managers, development field workers, health work trainers, international development project officers and international health research officers. Potential employers include community health providers, government agencies, development agencies, hospitals, non-government organisations and research centres.

### FURTHER COURSE INFORMATION >>>

[flinders.edu.au/courses/postgrad/mhid](http://flinders.edu.au/courses/postgrad/mhid)

CRICOS Code: 051002J

## INFORMATION TECHNOLOGY

Graduate Diploma in Information Technology;  
Master of Information Technology

- > **Course length:**  
**Graduate Diploma:**  
1 year full-time  
**Masters:**  
2 years full-time
- > **2018 fee:**  
**Graduate Diploma:**  
AUD\$29,900  
**Masters:**  
AUD\$29,900
- > **English requirements:**  
IELTS: 6 (S6 • W6)  
PTE: 50\* (see pg 85)
- > **Intake:**  
Semester 1 • Semester 2
- > **Professional accreditation**

**Entry requirements:** Bachelor degree or equivalent from an approved tertiary institution.

This articulated program was specifically designed to cater for graduates with a previous degree in a non-information technology area who are looking to upgrade and extend their knowledge and skills in an area that has dramatically changed in recent years. Graduates from the award have come from a diverse range of backgrounds and have found employment in a range of areas including, in some cases, areas related to their initial degree. This program capitalises on the re-building demand for professionals as information technology is applied across a continually widening range of applications ranging from intelligent consumer goods such as mobile phones and cars through to electronic medical records.

The course is offered at Flinders' Tonsley Campus, a state-of-the-art, 18,000 square metre facility. Flinders at Tonsley is a place where students interact with business, and where business interacts with researchers in the areas of engineering, medical devices and nanoscale technologies to make the new products and processes of the 21st century.

**Professional accreditation:** The Master of Information Technology is accredited by the Australian Computer Society at the Professional level. Courses accredited at this level by the Australian Computer Society are recognised internationally under the Seoul Accord.

### STUDY PROGRAM

Topics undertaken may include:

- > Fundamentals of Computing
- > Software Engineering
- > Database and Conceptual Modelling
- > Statistical Science

### CAREER OUTCOMES

From theory through programming to cutting-edge development of computing solutions, information technology provides students with a solid foundation and the ability to adapt to new and innovative technologies. Potential roles include software developer, software tester, IT project manager, systems analyst, programmer, webmaster, researcher and developer, and networking and communications specialist.

### FURTHER COURSE INFORMATION >>>

[flinders.edu.au/courses/postgrad/it](http://flinders.edu.au/courses/postgrad/it)

CRICOS Code: Graduate Diploma – 038638D. Masters – 038636F

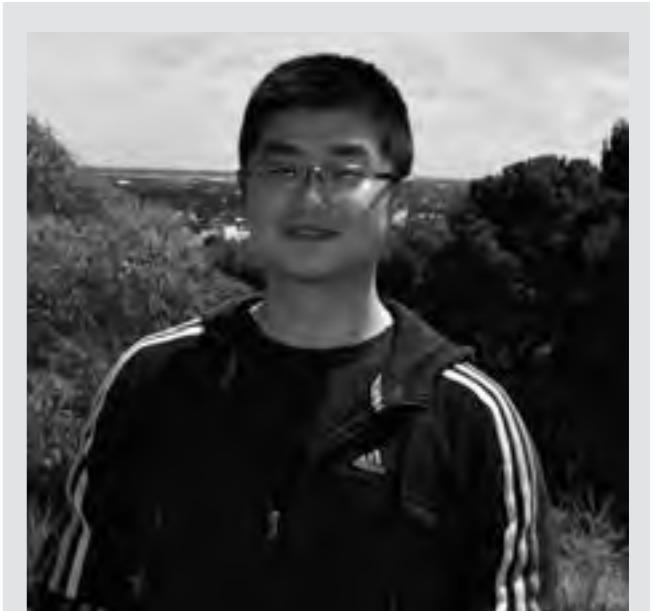

“I chose Flinders University because it has a good reputation and a high standard of educations and courses. My friends in China who were recent graduates of Flinders, strongly recommended that I study here as I wanted to develop my knowledge and skills, rather than just receive a piece of paper.”

My course doesn't just require me to learn from textbooks – it also creates opportunities for me to make connections with real relevant businesses and organisations, as well as many internship opportunities.”

**Wenxun Zhou (Vincent)**

Information Technology student





## INNOVATION AND ENTERPRISE

Graduate Certificate in Innovation and Enterprise  
Graduate Diploma in Innovation and Enterprise

> <b>Course length:</b> <b>Graduate Certificate:</b> 6 months full-time <b>Graduate Diploma:</b> 1 year full-time	> <b>2018 fee:</b> <b>Graduate Certificate:</b> AUD\$15,350 <b>Graduate Diploma:</b> AUD\$30,700
> <b>Intake:</b> Semester 1 • Semester 2	> <b>English requirements:</b> IELTS: 6.5 (S6 • W6 • R6 • L6) PTE: 58* (see pg 85)
> <b>Opportunity for industry experience</b>	

**Entry requirements:** Entry into the Graduate Certificate requires a bachelor degree or 5 years work experience in a relevant area (e.g. entrepreneurship, innovation, enterprise). Entry into the Graduate Diploma requires a bachelor degree in any discipline, or completion of the Graduate Certificate in Innovation and Enterprise (or equivalent).

Our programs in Innovation and Enterprise are designed to utilise creativity and innovation in strategy formation. Students will immerse themselves in creative problem solving, applying innovative principles, understanding disruptive markets, identifying and maximising opportunities, as well as exploring novel new business models and how to innovate and evaluate viability. Flinders Business School's teaching philosophy and small class sizes ensure that you can really engage with your teacher, while getting to know your fellow students. You will also have access to workshops and events with experienced entrepreneurs and other relevant industry practitioners.

**Industry experience:** Students may have the opportunity to undertake an industry placement and/or project.

### STUDY PROGRAM

Some of the topics studied as part of these programs may include:

- > Innovative and Creative Thinking: Recognising Opportunities
- > Social Entrepreneurship: Doing Good While Doing Well
- > Crowd, Cloud and Open Innovation: Leveraging your Ecosystem for Innovation
- > Emerging Market Innovation
- > New Venture creation
- > Building Effectiveness and Efficiency

### CAREER OUTCOMES

Graduates are equipped with practical tools to successfully start and bring to maturity new ventures, or alternatively, grow new revenue streams for employers. They will be better prepared to engage in the industries of the future. Graduates can work as a small and medium business owner across all industries. Graduates can also obtain employment in mid-level management as business consultants, sales, research and development, and as not-for profit fundraisers. Potential roles include business manager, CEO, opportunity assessor, entrepreneur, strategist and innovation manager.

### FURTHER COURSE INFORMATION >>>

[flinders.edu.au/courses/postgrad/gcie](http://flinders.edu.au/courses/postgrad/gcie)

[flinders.edu.au/courses/postgrad/gdie](http://flinders.edu.au/courses/postgrad/gdie)

Graduate Certificate in Innovation and Enterprise - 092885G.  
Graduate Diploma in Innovation and Enterprise - 092886F

## INTERNATIONAL DEVELOPMENT

Graduate Certificate in International Development; Graduate Diploma in International Development; Master of Arts (International Development); Master of International Development

> <b>Course length:</b> <b>Graduate Certificate:</b> 6 months full-time <b>Graduate Diploma:</b> 1 year full-time <b>Master of Arts:</b> 1.5 years full-time <b>Masters:</b> 2 years full-time	> <b>2018 fee:</b> <b>Graduate Certificate:</b> AUD\$14,050 <b>Graduate Diploma:</b> AUD\$28,100 <b>Master of Arts:</b> AUD\$28,100 <b>Master:</b> AUD\$28,100
> <b>Intake:</b> Semester 1 • Semester 2	> <b>English requirements:</b> IELTS: 6 (S6 • W6) PTE: 50* (see pg 85)
> <b>Opportunity for industry experience</b>	

**Entry requirements:** Graduate Certificate and Graduate Diploma: Bachelor degree or equivalent from an approved tertiary institution. Masters: Refer to [flinders.edu.au/courses/postgrad/id](http://flinders.edu.au/courses/postgrad/id)

The International Development programs, offered by the School of History and International Relations, are interdisciplinary in nature and explore the social, political and cultural forces transforming developing countries within a global context. Staff across the social sciences contribute elective topics covering a wide range of related disciplines including area studies, demography, environment, geography, international relations, public policy, political studies, and public health. International development focuses on developing countries of the Global South – their culture, economy, society, history and politics. It analyses how societies are transformed by historical and contemporary processes of social change and examines efforts by governments, development agencies and social movements to address vital common problems.

**Industry experience:** You will have the opportunity to put theory into practice with local and international internships and practicums available.

### STUDY PROGRAM

Areas of study may include:

- > Development Problems, Policies and Programs
- > Sustainable Development
- > Gender Analysis

### CAREER OUTCOMES

International development offers a growing range of employment opportunities. Potential roles include international development officer, regional development manager, strategic analyst, project officer, international policy advisor and international business development manager. Employment opportunities include non-government organisations specialising in development (foreign affairs, trade, and development assistance, amongst others), and the development consultancy industry.

### FURTHER STUDY

The International Development programs articulate with sequentially developed topics that allow progression through the awards.

### FURTHER COURSE INFORMATION >>>

[flinders.edu.au/courses/postgrad/id](http://flinders.edu.au/courses/postgrad/id)

CRICOS Code: Graduate Certificate – 043147C. Graduate Diploma – 028948F. Master of Arts – 079415B (1.5 years). Master of International Development – 079414C

## INTERNATIONAL RELATIONS

Graduate Certificate in International Relations; Graduate Diploma in International Relations; Master of Arts (International Relations)

> <b>Course length:</b> <b>Graduate Certificate:</b> 6 months full-time <b>Graduate Diploma:</b> 1 year full-time <b>Masters:</b> 2 years full-time	> <b>2018 fee:</b> <b>Graduate Certificate:</b> AUD\$14,050 <b>Graduate Diploma:</b> AUD\$28,100 <b>Masters:</b> AUD\$28,100
> <b>Intake:</b> Semester 1 • Semester 2	> <b>English requirements:</b> IELTS: 6 (S6 • W6) PTE: 50* (see pg 85)

**Entry requirements:** Bachelor degree or equivalent from an approved tertiary institution.

This program explores contemporary theory and research in international relations and offers an opportunity to specialise in international theory and the international relations of the Asia-Pacific region. It provides a specialised postgraduate education for students who may seek to pursue later doctoral studies or professional employment in foreign affairs, defence, international trade, journalism or related areas. The program is taught by staff from Flinders University's School of History & International Relations, one of Australia's leading centres of teaching and research in international relations.

### STUDY PROGRAM

Topics studied may include:

- > New Security Agenda
- > Global Inequality
- > Debating International Relations
- > International Human Rights: Theory and Practice

### CAREER OUTCOMES

Graduates are suitable for careers in foreign affairs, defence, international trade and related areas. Potential roles include international development officer, regional development manager, strategic analyst, project officer, international policy advisor and international business development manager. Typical employers of international relations graduates include government departments, councils, charities, accountancy and banking organisations, law firms, retail and media companies.

### FURTHER STUDY

The International Relations programs articulate, with sequentially developed topics that allow progression through the three awards.

### FURTHER COURSE INFORMATION >>>

[flinders.edu.au/courses/postgrad/ir](http://flinders.edu.au/courses/postgrad/ir)

CRICOS Code: Graduate Certificate – 045233M. Graduate Diploma – 045234K. Masters – 020923B

## JURIS DOCTOR

Juris Doctor

> <b>Course length:</b> 3 years full-time	> <b>2018 fee:</b> AUD\$28,800
> <b>Intake:</b> Semester 1 • Semester 2	> <b>English requirements:</b> IELTS: 7 (S7 • W7 • R7 • L7) PTE: 65^ (see pg 85)

**Entry requirements:** Applicants must normally hold either an approved Bachelor degree or equivalent qualification in a discipline other than Law from an approved tertiary institution; or an approved Bachelor degree or equivalent qualification in Law that does not give entitlement to admission to practise law in Australia.

The Juris Doctor (JD) seeks to provide the academic knowledge and skills needed to embark upon a career as a practising lawyer, but was also created in the knowledge that not all graduates want, or are able, to work as barristers or solicitors.

It is taught in collaboration with the legal profession and provides opportunities for learning in an authentic context, with real client work experience a requirement of the course. The JD articulates with the Graduate Diploma in Legal Practice, allowing graduates to satisfy the academic and practical requirements for admission as a legal practitioner. If you complete the Flinders JD you will normally receive credit for two out of the eight topics in the Graduate Diploma.

This course is approved by the Legal Practitioners Education and Admission Council (LPEAC).

### STUDY PROGRAM

Topics studies may include:

- > The Australian Legal System
- > Professional Identity
- > Clinical Legal Education
- > Capstone Explorations of the Professional Environment
- > Legal Analysis and Problem Solving
- > Dispute Resolution
- > Contract
- > Torts
- > Property, Equity and Trusts
- > Constitutional Law
- > Administrative Law
- > Criminal Law
- > Corporate Law
- > Real Property Law
- > Advanced Dispute Resolution
- > Evidence

### CAREER OUTCOMES

The Juris Doctor in combination with the Graduate Diploma in Legal Practice will satisfy the academic and practical requirements for admission to the legal profession under the rules of the Legal Practitioners' Education and Admission Council 2004. Graduates of the Juris Doctor and Graduate Diploma in Legal Practice will qualify to practise as a barrister and solicitor and work in law firms, government, private-sector organisations, policy development, administration, social justice and human rights, in Australia and internationally.

### FURTHER COURSE INFORMATION >>>

[flinders.edu.au/courses/postgrad/juris-doctor](http://flinders.edu.au/courses/postgrad/juris-doctor)

CRICOS Code: External only



## LANGUAGE STUDIES

Master of Language Studies

> <b>Course length:</b> 2 years full-time	> <b>2018 fee:</b> AUD\$26,800
> <b>Intake:</b> Semester 1	> <b>English requirements:</b> IELTS: 6 (S6 • W6) PTE: 50* (see pg 85)

**Entry requirements:** Bachelor degree or equivalent that includes a major completed with a GPA of 5.0 or higher in one or more of the following languages: French, Modern Greek, Spanish, Italian or Indonesian.

This course is designed to provide an advanced level of understanding of one of the following areas of specialisation: Cultural Studies, (relative to French, Italian, Indonesian, Modern Greek, or Spanish), Applied Linguistics or Teaching English as a Second Language (TESOL). The course will train students to form broad conceptual understandings while gaining depth of knowledge of a particular area of the above specialisations, through coursework and through a dissertation-style research project.

### STUDY PROGRAM

Topics undertaken in the Master of Language Studies program may be chosen according to the following program of study:

- > Topics offered in Cultural Studies, Applied Linguistics, Teaching English as a Second Language and Study Abroad
- > Research Project

### CAREER OUTCOMES

The Master of Language Studies provides advanced practical language training and vocational knowledge and abilities in areas relevant to the language profession. With the internationalisation of the job market, graduates with a qualification in a foreign language will have greater employment opportunities across the globe. Potential roles include language teacher, communications specialist, immigration officer, international student advisor, interpreter, linguist, multicultural service officer, translator and travel consultant. Potential areas of employment include tourism agencies, foreign language teaching, international trade, finance and commerce, diplomatic and defence agencies, translating services, and international development.

### FURTHER COURSE INFORMATION >>>

[flinders.edu.au/courses/postgrad/mls](http://flinders.edu.au/courses/postgrad/mls)

CRICOS Code: 064989J

## LANGUAGE TEACHING

Graduate Certificate in Language Teaching; Graduate Diploma in Language Teaching

> <b>Course length:</b> <b>Graduate Certificate:</b> 1 year part-time only <b>Graduate Diploma:</b> 2-3 years part-time only	> <b>2018 fee:</b> <b>Graduate Certificate:</b> AUD\$13,100* <b>Graduate Diploma:</b> AUD\$26,200*
> <b>Intake:</b> Semester 1	> <b>English requirements:</b> IELTS: 6 (S6 • W6) PTE: 50* (see pg 85)

\* External fee is 10% less than stated fee.

**Entry requirements:** Bachelor degree or equivalent. You must also be eligible for registration as a teacher in Australia and have had at least one year teaching experience in a school or other approved institution.

Studying a second language is very rewarding. From the outset, staff seek to stimulate students' interest and make them want to know more about their chosen language and the culture and society in which it is used. As graduate qualifications, these courses are valuable for the professional development of teachers, since they offer them the possibility of improving career prospects in both the public and private sector. The languages offered under these awards are: French, Indonesian, Italian, Modern Greek and Spanish.

### STUDY PROGRAM

The initial first-semester topic for the Graduate Certificate and Graduate Diploma presumes no previous knowledge of the language. Both courses include the study of the language through the four skills of listening, speaking, reading and writing; the study of the society and culture of the country or countries where the language is spoken; as well as an introduction to second language acquisition through the following specifically-designed topic:

- > Introduction to Second Language Acquisition

The methodology module for the Graduate Diploma comprises a further topic chosen from either:

- > Second Language Teaching Methodology, or
- > Introduction to Classroom-based Research

### CAREER OUTCOMES

With the internationalisation of the job market, graduates with a qualification in language teaching will have greater employment opportunities across the globe. Graduates of this articulated program are suitable for careers teaching in Australia at private language colleges, university language centres and overseas at schools, universities and private language colleges.

### FURTHER STUDY

These courses articulate with the Master of Language Studies.

### FURTHER COURSE INFORMATION >>>

[flinders.edu.au/courses/postgrad/lt](http://flinders.edu.au/courses/postgrad/lt)

CRICOS Code: External only

## LAWS (INTERNATIONAL LAW AND INTERNATIONAL RELATIONS)

Master of Law (International Law and International Relations)

> <b>Course length:</b> 2 years full-time 1.5 years full-time	> <b>2018 fee:</b> AUD\$28,800
> <b>Intake:</b> Semester 1 • Semester 2	> <b>English requirements:</b> IELTS: 6.5 (S6 • W6 • R6 • L6) PTE: 58* (see pg 85)

**Entry requirements:** 1.5 Years (54 units) - Applicants must normally hold an approved bachelor degree or equivalent qualification from an approved tertiary institution in Law or in another discipline related to the field of study. 2 Years (72 units) - Applicants must normally hold an approved bachelor degree or equivalent qualifications from an approved tertiary institution.

The Master of Laws (International Law and International Relations) is a coursework and research program delivered fully online and offered by the Flinders Law School in conjunction with the School of History and International Relations. It is designed to provide students with the opportunity to learn online and readily engage with the person leading the learning while also interacting with fellow students. Students will have access to interactive activities and online group discussions which will expand their international law and intentional relations skills into areas such as energy and environmental security, human security, international relations in the Asia/Pacific, causes and conduct of conflict and post-conflict mechanisms.

### STUDY PROGRAM

Topics studied may include:

- > Approaches to International Relations
- > Principles of Public International Law
- > Research Paper International Law/International Relations

### CAREER OUTCOMES

This course will equip you with the academic qualifications necessary to a seek employment in government service in areas of foreign affairs, international diplomacy, law, defence, foreign aid and trade. It may also qualify you for positions with international bodies and non-government organisations involved with the implementation of international law (including international criminal law), human rights advocacy, international relations including humanitarian assistance, aid distribution and other associated work auxiliary to government.

### FURTHER STUDY

Students who complete the 18-unit research project in the Masters degree may be eligible to apply for entry into a PhD.

### FURTHER COURSE INFORMATION >>>

[flinders.edu.au/courses/postgrad/lawilir](http://flinders.edu.au/courses/postgrad/lawilir)

CRICOS Code: Online only

## LOSS, GRIEF AND TRAUMA COUNSELLING

Graduate Certificate in Loss, Grief and Trauma Counselling

> <b>Course length:</b> 6 months full-time	> <b>2018 fee:</b> AUD\$14,050
> <b>Intake:</b> Semester 2	> <b>English requirements:</b> IELTS: 6 (S6 • W6) PTE: 50* (see pg 85)

**Entry requirements:** Bachelor degree or equivalent from an approved tertiary institution.

This course offers a great deal of choice and every attempt is made to meet each candidate's interests and learning needs. This is a specialised course for social workers, nurses, teachers, counsellors and other professionals who wish to gain the specific skills and knowledge required to assist people suffering loss, grief or trauma.

### STUDY PROGRAM

Topics you may study include:

- > Bereavement and Loss
- > Interventions in Situations of Trauma
- > Professional Practice Project

### CAREER OUTCOMES

Potential future roles include community services project officer, case manager, school counsellor, mental health nurse, social research officer and youth pathways officer. Graduates of this course are employed in governmental departments, hospitals, health and community centres, correctional services, schools, and welfare agencies.

### FURTHER STUDY

Students accepted into Master of Social Work normally receive 4.5 units (one topic) of credit if successfully completed within the Graduate Certificate.

### FURTHER COURSE INFORMATION >>>

[flinders.edu.au/courses/postgrad/gclgtc](http://flinders.edu.au/courses/postgrad/gclgtc)

CRICOS Code: 036367E



## MARITIME ARCHAEOLOGY

Graduate Certificate in Maritime Archaeology; Graduate Diploma in Maritime Archaeology; Master of Maritime Archaeology

> <b>Course length:</b> <b>Graduate Certificate:</b> 6 months full-time <b>Graduate Diploma:</b> 1 year full-time <b>Masters:</b> 2 years full-time	> <b>2018 fee:</b> <b>Graduate Certificate:</b> AUD\$13,400* <b>Graduate Diploma:</b> AUD\$26,800 <b>Masters:</b> AUD\$26,800
> <b>Intake:</b> Semester 1 • Semester 2	> <b>English requirements:</b> IELTS: 6 (S6 • W6) PTE: 50* (see pg 85)

\* External fee is 10% less than stated fee.

**Entry requirements:** Graduate Certificate: An approved bachelor degree or equivalent. Graduate Diploma: An approved degree or equivalent qualification majoring in archaeology from an approved tertiary institution, or the Graduate Certificate in Maritime Archaeology Masters: An approved bachelor degree or equivalent in archaeology or related discipline from an approved tertiary institution with a GPA of 5.6 in upper level topics in the major sequence in archaeology or closely related discipline; or a Graduate Certificate/Diploma in Maritime Archaeology or equivalent from an approved tertiary institution with a GPA of 5.6; or an approved Class 2A honours degree in archaeology or a closely related discipline from an approved tertiary institution.

Note: Field school topic taught during the summer break.

The Graduate Program in Maritime Archaeology is the largest, most successful and most active program of its kind in Australia, and is rated as one of the top six programs of its kind in the world. The graduate program is designed both to meet the needs of students who have a degree in archaeology, maritime archaeology or anthropology who wish to specialise in maritime archaeology, as well as those who come from a different academic background (such as history) and want to move to a different career path.

### STUDY PROGRAM

Some of the topics offered may include:

- > Maritime Archaeology in Australia
- > The Archaeology of Seafaring
- > Maritime Archaeology Field School

### CAREER OUTCOMES

Career opportunities in underwater archaeology are steadily growing. Potential roles include a conservation officer, museum/gallery curator, museum education officer, higher education lecturer, tourism officer, archivist and cartographer. Potential employers include independent archaeological consultants, heritage agencies, museums, academic institutions, the public service, wildlife services and sanctuaries.

### FURTHER STUDY

The Graduate Certificate in Maritime Archaeology articulates with the Graduate Diploma in Maritime Archaeology and the Master of Maritime Archaeology.

### FURTHER COURSE INFORMATION >>>

[flinders.edu.au/courses/postgrad/ma](http://flinders.edu.au/courses/postgrad/ma)

CRICOS Code: Graduate Certificate – External only.  
Graduate Diploma – 046437B. Masters – 075592F

## MATHEMATICS

Master of Science (Mathematics)

> <b>Course length:</b> 2 years full-time*	> <b>2018 fee:</b> AUD\$33,000
> <b>Intake:</b> Semester 1 • Semester 2	> <b>English requirements:</b> IELTS: 6 (S6 • W6) PTE: 50* (see pg 85)

\* Students with a Bachelors degree in the same discipline may be eligible for a 1.5 year full-time program.

**Entry requirements:** Applicants must normally hold an approved Bachelor's degree or equivalent in Mathematics or Statistics or a closely related discipline from an approved institution. Applicants with an approved degree that contains substantial mathematics or statistics (up to second year level) are also eligible to apply. The Faculty Board may, under certain circumstances and subject to specific conditions, admit others who can show evidence of fitness for candidature. The Master of Science is not available to students who hold an Honours degree in the same discipline.

The Master of Science (Mathematics) is designed for students with a mathematics or statistics degree or with a strong degree containing a substantial amount of mathematics, such as a mathematics major in a science or engineering degree. It builds on your existing mathematical, statistical, research and professional skills. The coursework has been designed to address topical concerns in industry and society, preparing you for further enrolment in a research degree or employment in one of the many fields actively seeking mathematicians and statisticians.

The course is offered at Flinders' new Tonsley Campus, a state-of-the-art, 18,000 square metre facility that is at the heart of South Australia's industrial future. Flinders is part of this exciting new collaborative and high-value industry, education and residential precinct at Tonsley – and serves as a remarkable site for experiential learning, social innovation and inspiration. Flinders at Tonsley is a place where students interact with business, and where business interacts with researchers in the areas of engineering, medical devices and nanoscale technologies to make the new products and processes of the 21st century.

### STUDY PROGRAM

The course has flexibility to allow you to choose topics that both complement and extend your undergraduate studies. Depending on the results received either a Masters Project or Masters Thesis will be undertaken in the final two semesters.

### CAREER OUTCOMES

This course provides students with specialist knowledge that can be applied in a range of employment areas, such as business and finance, data science, environment, health, insurance and logistics.

### FURTHER COURSE INFORMATION >>>

[flinders.edu.au/courses/postgrad/scmaths](http://flinders.edu.au/courses/postgrad/scmaths)

CRICOS code: 083454E

## MEDICINE

Doctor of Medicine

> <b>Course length:</b> 4 years full-time	> <b>2018 fee:</b> AUD\$65,500
> <b>Intake:</b> Semester 1	> <b>English requirements:</b> IELTS: 7 (S7 • W7 • R7 • L7) PTE: 65^ (see pg 85)

**Entry requirements:** For all prerequisites and entry requirements please refer to: [flinders.edu.au/MD/Int](http://flinders.edu.au/MD/Int)

Note: As per Australian Government regulations, courses that have a placement involving contact with children, young people and/or vulnerable adults, will require students to undergo an Offender History Record Check and to comply with the School's Policy on Immunisation and Blood Borne Viruses prior to placement.

Medicine is one of the most rapidly changing fields of human endeavour. This is both a challenge and a source of satisfaction for medical graduates, who must commit to lifelong learning to stay abreast of new developments in their profession. Research is extending the boundaries of our understanding of health and disease, creating new possibilities for prevention, treatment and care. Community expectations of doctors and the healthcare system are changing, and new ethical debates and social challenges constantly emerge. The Flinders medical program aims to develop those elements of knowledge, understanding and skill central to varied areas of medical practice, producing graduates well prepared to act as hospital interns and with the potential to follow a full range of medical specialties in subsequent training. Flinders has a strong profile in medicine both nationally and internationally, and continues to be at the forefront of innovation in teaching and research. We set new standards for student placements and are leaders in the field of rural and remote health. Please refer to course website for the most up to date information on the Flinders medical program: [flinders.edu.au/medicine/courses/medical-course/medical-course-home.cfm](http://flinders.edu.au/medicine/courses/medical-course/medical-course-home.cfm)

### STUDY PROGRAM

The program focuses on student-centred learning with longitudinal development of the knowledge, skills and personal and professional attributes required of a doctor. Themes covered in first year include the knowledge of health and illness, the doctor and patient (including clinical and communication skills), ethics, law, the humanity of medicine, and developing expertise in research.

### CAREER OUTCOMES

Upon graduation, you must complete a year as a hospital intern to qualify for medical registration with the Medical Board of Australia. After internship and a possible further year in a training position, you can then apply to undertake specialist training with a medical college. In addition to clinical practice in a wide range of medical specialties, medical graduates may work in research, public health or community aid around the world, or in health administration.

This course has a specific application deadline. Please contact the International Centre at [internationalapply@flinders.edu.au](mailto:internationalapply@flinders.edu.au) for more information.

### FURTHER COURSE INFORMATION >>>

[flinders.edu.au/medicine/courses/medical-course/medical-course-home.cfm](http://flinders.edu.au/medicine/courses/medical-course/medical-course-home.cfm)

CRICOS code: 077675J

## MIDWIFERY

Graduate Diploma in Midwifery; Master of Midwifery (Coursework), Master of Midwifery (Coursework and Research)

> <b>Course length:</b> <b>Graduate Diploma:</b> 1 year full-time <b>Masters:</b> 1.5 years full-time	> <b>2018 fee:</b> <b>Graduate Diploma:</b> AUD\$31,300 <b>Masters:</b> AUD\$31,300
> <b>Intake:</b> Semester 1 • Semester 2	> <b>English requirement:</b> IELTS: 6.5 (S6 • W6 • R6 • L6) PTE: 58* (see pg 85)

**Entry requirements:** You must hold a midwifery degree or equivalent, be a registered midwife, and hold a current practising certificate in your country of residence.

The course aims to provide the opportunity for registered midwives to deepen their knowledge and skills in midwifery and prepare them for an expanded practice role in an innovative program of study. This course will not lead to registration as a midwife.

The School of Nursing and Midwifery at Flinders University has a strong commitment to excellence in midwifery education, practice and research with expert and experienced academics to support this commitment. This includes developing strong links with the profession in metropolitan, rural and remote areas locally, nationally and internationally. Midwifery programs and curricula reflect the philosophy that midwifery is a profession in its own right, that midwives provide woman-centred care during the childbirth experience, that this experience is viewed as a normal life event and that care must be woman-centred and focused on wellness and underpinned by the principles of primary health care. The philosophy of the Australian College of Midwives has been considered and embraced in developing all teaching programs.

### STUDY PROGRAM

Graduate Diploma and Masters (Coursework) topics may include:

- > Introduction to Research
- > Epidemiology and Population Studies for Health Care Practice

Masters (Coursework and Research) topics may include:

- > Approaches to Research Designs
- > Developing a Literature Review

### CAREER OUTCOMES

Graduates will be able to work in leadership roles and contribute to the development of the profession by advancing midwifery knowledge and practice research, promoting excellence in midwifery practice, developing inter-disciplinary and inter-organisational partnerships and promoting woman centred care through a primary health care approach. Graduates have extensive midwifery career opportunities in community or hospital clinical practice, research, education or management roles. Potential roles include antenatal education facilitator/midwife, clinical midwife, clinical midwife consultant, community midwife, and research project officer. Please note, the postgraduate Midwifery courses do not lead to registration as a Registered Midwife.

### FURTHER COURSE INFORMATION >>>

[flinders.edu.au/courses/postgrad/mmid](http://flinders.edu.au/courses/postgrad/mmid)

CRICOS Code: Graduate Diploma – 071426G.  
Masters – 028951M



## NANOTECHNOLOGY

Graduate Diploma in Nanotechnology; Master of Nanotechnology

> <b>Course length:</b> Graduate Diploma: 1 year full-time Masters: 2 years full-time	> <b>2018 fee:</b> Graduate Diploma: AUD\$33,000 Masters: AUD\$33,000
> <b>Intake:</b> Semester 1 • Semester 2	> <b>English requirements:</b> IELTS: 6 (S6 • W6) PTE: 50* (see pg 85)

**Entry requirements:** Bachelor degree or equivalent in any relevant discipline of science or engineering from an approved institution. Examples of relevant disciplines include but are not limited to chemistry, physics, materials engineering, chemical engineering or biotechnology. The Faculty Board may, under certain circumstances and subject to specific conditions, admit others who can show evidence of fitness for candidature.

Nanotechnology is science at the molecular level. It is a term that embraces a wide spectrum of technological endeavours across a range of scientific and technological disciplines, such as chemistry, physics, engineering and biological and biomedical sciences. It is also attracting tremendous attention in industrialised countries worldwide both in terms of fundamental scientific research and technological development. The primary aim of this suite of degrees is to facilitate skills transfer from another relevant area of engineering, science or technology to the study of nanotechnology.

### STUDY PROGRAM

The Graduate Diploma in Nanotechnology provides a comprehensive coverage of the fundamental knowledge and skills in the core areas of nanotechnology.

The Master of Nanotechnology covers fundamental knowledge and skills in core areas and subsequently extends this via advanced study of selected areas. Project work is a key part of the Masters degree, which is designed to develop research and problem solving skills. At the core of the second year is an extended research project in which the knowledge and skills gained in the first year are applied to a specific problem. The project will also equip you with expert skills in advanced experimental tools in the area of nanotechnology which will further enhance your employment prospects in the industry.

### CAREER OUTCOMES

Whatever the environment, commercial or research, employment opportunities will be at the cutting edge of technology. Potential occupations include nanofabrication technologist, nanomaterial scientist, nanomaterials business manager, nanosystems scientist, production supervisor, research officer and technical officer. Graduates of this specialisation may find research-based careers.

### FURTHER STUDY

The Graduate Diploma in Nanotechnology articulates with the Master of Nanotechnology.

### FURTHER COURSE INFORMATION >>>

[flinders.edu.au/courses/postgrad/nt](http://flinders.edu.au/courses/postgrad/nt)

CRICOS Code: Graduate Diploma – 057869J.  
Masters – 057870E

## NURSING (ACUTE CARE)

Graduate Diploma in Nursing (Acute Care), Master of Nursing (Acute Care)

> <b>Course length:</b> Graduate Diploma: 1 year full-time Masters: 1.5 years full-time	> <b>2018 fee:</b> Graduate Diploma: AUD\$31,300 Masters: AUD\$31,300
> <b>Intake:</b> Semester 1 • Semester 2	> <b>English requirements:</b> IELTS: 6.5 (S6 • W6 • R6 • L6) PTE: 58* (see pg 85)

**Entry requirements:** You must hold a nursing degree or equivalent and must be a registered nurse. In addition, applicants must provide a supporting statement nominating their area of clinical preference for university sourced observational professional experience placement.

The Acute Care Nursing specialisation is specifically designed for international post graduate students. It aims to facilitate the development of specialised knowledge and skills to enable application and critical analysis of concepts and theories relating to the recognition, response and management and care of the acute, complex and/or critically ill deteriorating patient in a range of acute health care settings.

You can select topics from a range of specialisations including cardiac care, critical care, high dependency and emergency nursing, paediatric and mental health nursing. Students have the opportunity to undertake an observational professional experience placement (PEP) in a South Australian acute care setting.

This will enable students to contextualise care in Australia and exchange information about nursing practices in their country of origin.

### STUDY PROGRAM

Topics studied may include:

- > Prevention of Cardiovascular Disease
- > Managing High Acuity Surgical Care
- > Managing High Acuity Medical Care
- > Acute Care Observational PEP
- > Contemporary Issues in Paediatric Nursing
- > Critical Care Nursing Theory
- > Acute Mental Health Nursing Theory
- > Principles of Emergency Nursing

### CAREER OUTCOMES

Graduates are suitable for careers in a wide range of nursing-related fields. Our courses will give registered nurses the opportunity to provide specialised care to individuals across the lifespan in a range of acute care settings. They will be able to make an impact in their field by taking on leadership roles in a variety of clinical nursing settings. Potential occupations include case coordinator, clinical nurse specialist, injury management officer, mental health nurse, nurse research assistant, registered nurse and rehabilitation consultant.

### FURTHER COURSE INFORMATION >>>

[flinders.edu.au/courses/postgrad/ngac](http://flinders.edu.au/courses/postgrad/ngac)

CRICOS Code: Graduate Diploma – 088942D. Master – 088943C.

## NURSING (GLOBAL HEALTH CARE)

Graduate Diploma in Nursing (Global Health Care), Master of Nursing (Global Health Care)

> <b>Course length:</b> Graduate Diploma: 1 year full-time Masters: 1.5 years full-time	> <b>2018 fee:</b> Graduate Diploma: AUD\$31,300 Masters: AUD\$31,300
> <b>Intake:</b> Semester 1 • Semester 2	> <b>English requirements:</b> IELTS: 6.5 (S6 • W6 • R6 • L6) PTE: 58* (see pg 85)

**Entry requirements:** Graduate Diploma and Masters: you must hold an approved degree or equivalent qualifications, and be a registered nurse. However, the Faculty Board may, under certain circumstances and subject to specific conditions, admit others who can show evidence of fitness for candidature.

The Global Health Care specialisation provides the opportunity for health professionals anywhere in the world to develop and apply advanced knowledge, skills and attributes related to nursing and midwifery in a global context.

In an increasingly connected world with growing demand for health services in developing countries, the time is right for you to step up and into the global health care arena.

Take the next step in your nursing career to develop the skills and knowledge to transform your nursing work for an international workforce. In a multicultural Australia, everything you learn will also help you become a contemporary nursing leader.

### STUDY PROGRAM

Three study pathways are available: Leading Quality and Safety, International Health Care and Learning and Teaching.

Topics studied in the pathways may include:

- > Global Perspectives on Policy and Political Contexts of Health Care
- > Quality and Safety: A Global Health Approach
- > Measuring Health Service Outcomes
- > Health and Sustainable Development
- > International Strategies and Programs in Health Care
- > Enhancing the Learner Experience
- > Planning for Learning: Curriculum Development

### CAREER OUTCOMES

Graduates are suitable for careers in a wide range of international health care settings including developing policy for practice, the teaching and learning environment, hospital administration and quality process in Australia and overseas and international strategies and programs in health care.

### FURTHER COURSE INFORMATION >>>

[flinders.edu.au/courses/postgrad/nginthlh](http://flinders.edu.au/courses/postgrad/nginthlh)

CRICOS Code: Graduate Diploma – 088950D, Master – 088951C

## NURSING (PRIMARY HEALTH CARE)

Graduate Diploma in Nursing (Primary Health Care), Master of Nursing (Primary Health Care)

> <b>Course length:</b> Graduate Diploma: 1 year full-time Masters: 1.5 years full-time	> <b>2018 fee:</b> Graduate Diploma: AUD\$31,300 Masters: AUD\$31,300
> <b>Intake:</b> Semester 1 • Semester 2	> <b>English requirements:</b> IELTS: 6.5 (S6 • W6 • R6 • L6) PTE: 58* (see pg 85)

**Entry requirements:** You must normally hold an approved degree or equivalent qualification and must be a registered nurse in a country other than Australia. In addition, you must provide a supporting statement nominating your area of clinical preference for university sourced observational professional experience placement. However, the Board may, under certain circumstances and subject to specific conditions, admit others who can show evidence of fitness for candidature.

The Primary Health Care (Nursing) specialisation is specifically designed for international postgraduate students. It aims to facilitate the development of specialised knowledge of the constructs and contexts of working with individuals, groups, families and communities within a broad primary health care framework.

You can select topics from a range of specialisations including aged care, child and family health nursing, diabetes management and education, general practice and community nursing. Uniquely, students also have the opportunity to undertake an observational professional experience placement (PEP) in a South Australian primary health care setting.

This will enable you to contextualise care in Australia and exchange information about nursing practices in their country of origin.

### STUDY PROGRAM

Topics studied in the pathways may include:

- > Primary Health Care Constructs and Contexts
- > Social Context of Health and Ageing
- > Introduction to Working with Infants, Children and Families
- > Health Management for Infants, Children and Young People
- > Diabetes Management
- > Community and Primary Health Care Nursing
- > Observational Professional Experience Placement

### CAREER OUTCOMES

Graduates are suitable for careers in a wide range of nursing-related fields. Our courses will give registered nurses the opportunity to provide skillful care to individuals, families and communities to prevent illness, promote healthy lifestyles and manage a range of emerging complex health issues. They will be able to take on leadership and specialised care roles in a variety of clinical nursing settings. Potential occupations include case coordinator, clinical nurse specialist, health promotion nurse, community health nurse, injury management officer, mental health nurse, nurse research assistant, registered nurse and rehabilitation consultant. A nursing career could encompass: schools, scientific research, home health services, rehabilitation, extended care, drug and alcohol services, family and child health and public environmental health.

### FURTHER COURSE INFORMATION >>>

[flinders.edu.au/courses/postgrad/ngphc](http://flinders.edu.au/courses/postgrad/ngphc)

CRICOS Code: Graduate Diploma – 088948J,  
Master – 088949G



## NURSING (COURSEWORK AND RESEARCH)

Master of Nursing (Coursework and Research)

> <b>Course length:</b> 1.5 years full-time	> <b>2018 fee:</b> AUD\$31,300
> <b>Intake:</b> Semester 1 • Semester 2	> <b>English requirements:</b> IELTS: 6.5 (S6 • W6 • R6 • L6) PTE: 58* (see pg 85)

**Entry requirements:** Applicants must normally hold an approved degree or equivalent qualification and must be registered nurses.

Applicants for this pathway will be required to provide a brief statement (research proposal) regarding the area of research they would like to undertake. Research proposals are subject to Course Coordinator approval and the School's ability to provide suitable research supervision to students depending on their proposed research topic. Under certain circumstances and subject to specific conditions, the Board may admit others who can show evidence of fitness for candidature.

This course aims to provide advanced studies in nursing practice and research to prepare nurses to contribute to the present and future development of health care services and the nursing profession.

In addition to developing specialist nursing skills and competencies, you will have the opportunity to conduct research in an area of interest with the support of individualised supervision from the School of Nursing & Midwifery.

Throughout the program, you will be introduced to the drivers for research within industry and the broader community; learn to identify and apply appropriate research paradigms and methods, and develop sound project management skills.

You will become competent at reviewing, critiquing and synthesising literature to support their research and will develop skills for completion and submission of research grant proposals for ethical approval and funding applications.

Successful completion of the program through submission of an (18 unit) minor thesis prepares students for higher degree research studies (PhD) and/or research in the clinical setting.

### STUDY PROGRAM

Topics studied may include:

- > Introduction to Research
- > Developing a Literature Review
- > Approaches to Research Designs
- > Writing Research Proposals for Ethical and Funding Requirements

### CAREER OUTCOMES

The Master of Nursing (Coursework and Research) will open a new door on your health career. Potential graduate outcomes include working as a clinical nursing specialist, healthcare researcher, educator, manager or policy leader. Offered by the School of Nursing & Midwifery, this program enables you to gain specialist skills whilst undertaking a research project. It also has the potential to lead to a PhD.

### FURTHER COURSE INFORMATION >>>

[flinders.edu.au/courses/postgrad/ngcr](http://flinders.edu.au/courses/postgrad/ngcr)

CRICOS Code: 088952B

## NUTRITION AND DIETETICS

Master of Nutrition and Dietetics

> <b>Course length:</b> 2 years full-time	> <b>2018 fee:</b> AUD\$35,200
> <b>Intake:</b> Semester 1	> <b>English requirements:</b> IELTS: 7 (S6.5 • W6.5 • R6.5 • L6.5) PTE: 65* (see pg 85)
> <b>Opportunity for industry experience</b>	
> <b>Professional accreditation</b>	

**Entry requirements:** Approved bachelor degree or equivalent with a credit average, which includes, 40% of undergraduate topics in human nutrition and food science, at second year level, at least 25% of a full-time load of biochemistry topics and 15% of a full-time load of physiology topics.

Note: As per Australian Government regulations, courses that have a placement involving contact with children, young people and/or vulnerable adults, will require students to undergo an Offender History Record Check prior to placement.

The Master of Nutrition and Dietetics offers advanced studies in nutrition and dietetics, the patho-physiology of nutrition related illnesses, health promotion, communication skills and clinical, community and public health nutrition skills. The aim is to train nutritionists and dietitians who are able to integrate and apply their knowledge, skills and attributes to the promotion of health and the prevention and treatment of illness by optimising the nutrition of communities and individuals.

**Industry experience:** Students will undertake a clinical placement.

**Professional accreditation:** The course equips graduates to meet the entry level competency standards specified by the Australian professional accrediting body, the Dietitians Association of Australia (DAA).

### STUDY PROGRAM

Topics you may study include:

- > The Nutrition Care Process
- > Food Service and Professional Practice
- > Research Methods and Critical Thinking in Human Nutrition
- > Communication and Nutrition Counselling
- > Clinical Nutrition and Dietetics

### CAREER OUTCOMES

Potential roles include clinical dietitian, community health worker, nutritionist, health promotion officer and research project officer. Employment opportunities are plentiful across a variety of settings including hospitals, community health centres, private practice and consultancy, food industries, and research institutions.

This course has a specific application deadline. Please contact the International Centre at [internationalapply@flinders.edu.au](mailto:internationalapply@flinders.edu.au) for more information.

### FURTHER COURSE INFORMATION >>>

[flinders.edu.au/courses/postgrad/mnd](http://flinders.edu.au/courses/postgrad/mnd)

CRICOS Code: 002655M

## OCCUPATIONAL THERAPY

Master of Occupational Therapy

> <b>Course length:</b> 2 years full-time	> <b>2018 fee:</b> AUD\$35,200
> <b>Intake:</b> Semester 1	> <b>English requirements:</b> IELTS: 7 (S6.5 • W6.5 • R6.5 • L6.5) PTE: 65* (see pg 85)
> <b>Opportunity for industry experience</b>	
> <b>Professional accreditation</b>	

**Entry requirements:** Applicants must normally hold an approved degree with a GPA of no less than 5.0, or an equivalent qualification; and have either completed the Bachelor of Health Sciences (Principles of Occupational Therapy) at Flinders University OR demonstrated that they have completed the following pre-requisite topics: the equivalent of 9 units of study focussed on an understanding of body structures and function such as human biology, physiology and anatomy including detailed musculoskeletal anatomy with an emphasis on the upper limb; the equivalent of 4.5 units of study focussed on an understanding of the human and social environment and social perspectives in health such as psychology and sociology; the equivalent of 4.5 units study of research methods; and the equivalent of 4.5 units of study in communication skills.

This course aims to prepare students for professional practice as occupational therapists (OT). Graduates will be able to practice across a range of settings, including rural and remote areas. Emphasis will be placed on preparing a contemporary health professional able to be client-centred and to work effectively within an interdisciplinary team. Close partnerships with clinical agencies ensure supported placement experiences.

**Industry experience:** Students undertake 1050 hours of clinical placement in accordance with the accreditation standards of the Occupational Therapy Council of Australia.

**Professional accreditation:** This course has been developed to meet the Occupational Therapy Council's Accreditation Standards (2012) and also the requirements of the World Federation of Occupational Therapy in regard to occupational therapy programs. The Master of Occupational Therapy has fulfilled the requirements for entry level education of occupational therapists and has been awarded the status of Accredited Occupational Therapy Course by Occupational Therapy Australia and the World Federation of Occupational Therapists.

### STUDY PROGRAM

Topics you may study include:

- > The Occupational Therapy Process
- > Occupational Science
- > Occupational Therapy Evaluation and Practice 1
- > Information and Technology in Occupational Therapy

### CAREER OUTCOMES

Prospective employers include State government departments such as health, disability and education. Non-government organisations who employ occupational therapists includes large agencies such as Novita, private hospitals, aged care providers, schools and private rehabilitation companies.

### FURTHER COURSE INFORMATION >>>

[flinders.edu.au/courses/postgrad/mot](http://flinders.edu.au/courses/postgrad/mot)

CRICOS Code: 090620D

## ORGANISATIONAL LEARNING

Graduate Certificate in Organisational Learning

> <b>Course length:</b> 6 months full-time	> <b>2018 fee:</b> AUD\$13,100
> <b>Intake:</b> Semester 1* • Semester 2**	> <b>English requirements:</b> IELTS: 6 (S6 • W6) PTE: 50* (see pg 85)
> <b>Opportunity for industry experience</b>	

\*External only. \*\*Internal only.

**Entry requirements:** Bachelor degree or equivalent and a minimum of two years relevant work experience.

The Graduate Certificate in Organisational Learning is designed for professionals who aim to build the human capital of their organisations to achieve its mission and strategic goals. It is of direct relevance to those individuals in leadership positions and human resources/organisational development roles. The Graduate Certificate in Organisational Learning seeks to provide students with the ability to analyse the existing learning and knowledge context for their own organisation; formulate strategies to develop and improve the organisational learning in their workplace; and harness organisational and individual knowledge to achieve strategic goals.

**Industry experience:** Students may have the opportunity to undertake an internship.

### STUDY PROGRAM

Topics you may study include:

- > Knowledge Management for Organisational Learning
- > Evaluation Methods
- > Action Learning Project/Internship
- > Leaders and Leadership
- > Managing Innovation in Organisations
- > Critical Systems: Thinking and Practice

### CAREER OUTCOMES

Graduates can go on to further their careers in roles such as knowledge managers, human resource managers, school principals, university administrators, and line managers with a strong focus in human resource and organisational development.

### FURTHER STUDY

The Graduate Certificate in Organisational Learning can be taken as a standalone course, or can be articulated into one of a range of highly regarded Flinders University masters programs including the Master of Education or Master of Public Administration.

### FURTHER COURSE INFORMATION >>>

[flinders.edu.au/courses/postgrad/gcol](http://flinders.edu.au/courses/postgrad/gcol)

CRICOS Code: 055238A



## PALLIATIVE CARE

Graduate Certificate in Palliative Care; Graduate Diploma in Palliative Care; Master of Palliative Care

> <b>Course length:</b> <b>Graduate Certificate:</b> 6 months full-time <b>Graduate Diploma:</b> 1 year full-time <b>Masters:</b> 1.5 years full-time	> <b>2018 fee:</b> <b>Graduate Certificate:</b> AUD\$15,250 <b>Graduate Diploma:</b> AUD\$30,500 <b>Masters:</b> AUD\$30,500
> <b>Intake:</b> <b>Graduate Certificate:</b> Semester 2 <b>Graduate Diploma,</b> <b>Masters:</b> Semester 1 • Semester 2	> <b>English requirements:</b> IELTS: 6 (S6 • W6) PTE: 50* (see pg 85)

**Entry requirements:** Must hold an approved Bachelor degree or equivalent from an approved tertiary institution. Graduate Certificate: must meet the above requirements and have no less than one year clinical experience in health care. Graduate Diploma and Masters: must meet the above requirements and have no less than two years' clinical experience in health care.

The Palliative Care program provides an opportunity for professionals from any health discipline to deepen their knowledge base in palliative care within a global context. The programs aim to develop independent critical thinkers who will be able to contribute to the appraisal, assessment and problem-solving required of a multidisciplinary/multi-professional team.

### STUDY PROGRAM

Topics studied may include:

- > Communication at the End of Life
- > Oncology for Palliative Care
- > Issues in the Care of the Spirit in Palliative Care
- > Palliative Care in Aged Care Settings
- > Palliative Clinical Management
- > Suffering, Futility and Ethics in Palliative Care
- > Understanding Cancer
- > Design and Ethics in Research with Vulnerable Populations

Master of Palliative Care students:

- > Independent Inquiry for Evidence-Based Practice

### CAREER OUTCOMES

Palliative care has an increasingly significant focus on development at local and national levels within multiple healthcare settings including hospitals, nursing homes and community care. Organisations require practitioners with the specialist skills and attitudes provided by this course, whether experienced practitioners or graduates with basic palliative care skills. Graduates find careers in areas ranging from rural and remote acute/community/aged care settings to palliative care units and hospice care.

### FURTHER STUDY

The sequentially developed topics allow progression through these awards.

### FURTHER COURSE INFORMATION >>>

[flinders.edu.au/courses/postgrad/ppc](http://flinders.edu.au/courses/postgrad/ppc)

CRICOS Code: Graduate Certificate in Palliative Care – 072249A. Graduate Diploma in Palliative Care – 051998D. Master of Palliative Care – 024776J

## PALLIATIVE CARE IN AGED CARE

Graduate Diploma in Palliative Care in Aged Care; Master of Palliative Care in Aged Care

> <b>Course length:</b> <b>Graduate Diploma:</b> 1 year full-time <b>Masters:</b> 1.5 years full-time	> <b>2018 fee:</b> <b>Graduate Diploma:</b> AUD\$30,500 <b>Masters:</b> AUD\$30,500
> <b>Intake:</b> Semester 1 • Semester 2	> <b>English requirements:</b> IELTS: 6 (S6 • W6) PTE: 50* (see pg 85)

**Entry requirements:** Must hold an approved Bachelor degree or equivalent from an approved tertiary institution. Graduate Certificate: must meet the above requirements and have no less than one year clinical experience in health care. Graduate Diploma and Masters: must meet the above requirements and have no less than two years clinical experience in health care.

The Palliative Care in Aged Care programs are designed to provide education for practitioners with backgrounds in gerontology, aged care or palliative care who are involved in policy, planning, or the delivery of palliative care services to older people in a range of aged care settings. The programs introduce the basic skills and principles of palliative care within a broader study of ageing, which includes an examination of different views of ageing and the concepts of ageing and dying in a global context.

### STUDY PROGRAM

Topics studied may include:

- > Introduction to Social Gerontology
- > Communication at the End of Life
- > Understanding Literature for Evidence-Based Practice
- > Palliative Care in Aged Care Settings
- > Introduction to Clinical Gerontology
- > Psychological Dimensions of Ageing
- > Healthy Ageing (Mental Health)
- > Medication and Ageing
- > Best Practice in Dementia Care
- > Design and Ethics in Research with Vulnerable Populations

### CAREER OUTCOMES

Palliative care in aged care has an increasingly significant focus on development at local and national levels within multiple healthcare settings including hospitals, nursing homes, community care and hospices. These courses are designed to provide professional development, planning and delivery of palliative care services to older people in a range of aged care settings. Graduates can find careers in areas ranging from governmental agencies, rural and remote acute/community/aged care settings to palliative care units and hospice care.

### FURTHER STUDY

The sequentially developed topics allow progression through these awards.

### FURTHER COURSE INFORMATION >>>

[flinders.edu.au/courses/postgrad/ppcac](http://flinders.edu.au/courses/postgrad/ppcac)

CRICOS Code: Graduate Diploma – 072485M. Masters – 072486K

## PARAMEDIC SCIENCE

Master of Paramedic Science

> <b>Course length:</b> 2 years full-time	> <b>2018 fee:</b> <b>Graduate Diploma:</b> AUD\$29,600 <b>Masters:</b> AUD\$29,600
> <b>Intake:</b> Semester 1	> <b>English requirements:</b> IELTS: 6 (S6 • W6) PTE: 50* (see pg 85)

**Entry requirements:** Applicants must hold either a Bachelor of Paramedic Science or an equivalent degree, or possess a formal vocational ambulance qualification which permits authority to practice at a paramedical level. A minimum of two years industry experience as a practicing paramedic is required.

The Faculty Board may, under certain circumstances and subject to specific conditions, admit others who can show evidence of fitness of candidature.

The Master of Paramedic Science will build upon the Intensive Care Paramedic knowledge and add additional knowledge to support practice at extended care level or alternatively (depending upon the stream) industrial paramedic.

### STUDY PROGRAM

First year topics include:

- > Principles of Industrial Health Practice
- > Principles of Extended Care Paramedic Practice
- > Advanced Health Care Assessment and Diagnosis
- > Advanced Primary Health Care for Paramedics 1
- > Advanced Primary Health Care for Paramedics 2
- > Research Project
- > Research Thesis

### CAREER OUTCOMES

The intensive care course equips paramedics with the knowledge required to support intensive care practice. This Masters course builds upon the intensive care course equipping paramedics with knowledge to support practice as an extended care paramedic, an industrial paramedic or for a research career.

### FURTHER COURSE INFORMATION >>>

[flinders.edu.au/courses/postgrad/paramedst](http://flinders.edu.au/courses/postgrad/paramedst)

CRICOS Code: 088779K

## PHYSICS

Master of Science (Physics)

> <b>Course length:</b> 2 years full-time*	> <b>2018 fee:</b> AUD\$33,000
> <b>Intake:</b> Semester 1 • Semester 2	> <b>English requirements:</b> IELTS: 6 (S6 • W6) PTE: 50* (see pg 85)

\*Students with a Bachelors degree in the same discipline may be eligible for a 1.5 year full-time program.

**Entry requirements:** Applicants must normally hold an approved Bachelor's degree or equivalent with a major in Physics or a closely related discipline from an approved institution. A knowledge of at least second year physics and mathematics is assumed. The Faculty Board may, under certain circumstances and subject to specific conditions, admit others who can show evidence of fitness for candidature. The Masters of Science is not available to students who hold an Honours degree in the same discipline.

The Master of Science (Physics) is designed for students with a physics-rich background. The course builds on a student's existing physics, research and professional skills.

The Masters award provides graduates with not only the practical and theoretical aspects of physics, but also an understanding of professional and ethical responsibilities and an awareness of social, economic, cultural and environmental aspects of physics in a global community. Projects and coursework have been designed to address topical concerns in industry and society, preparing graduates for employment in a physics-related field or further enrolment in a research higher degree.

A masters thesis is normally taken in the final two semesters of study and develops research, communication and technical skills. An in-depth investigation of a particular area is completed under the guidance of a supervisor and students can opt to research advanced areas within the discipline.

### STUDY PROGRAM

The topics involve both course work and research components with core topics focussing on professional studies. These include nuclear and quantum physics and standards, ethics and compliance. In addition to the core topics, students can choose electives including partial differential equations, methods of applied mathematics and complex analysis.

### CAREER OUTCOMES

Career options exist in areas such as optics, telecommunications, instrumentation development, acoustics, research and development laboratories and geophysics.

### FURTHER COURSE INFORMATION >>>

[flinders.edu.au/courses/postgrad/scphy](http://flinders.edu.au/courses/postgrad/scphy)

CRICOS code: 083454E



## PHYSIOTHERAPY

Master of Physiotherapy

- > **Course length:**  
2 years full-time
- > **2018 fee:**  
AUD\$37,300
- > **Intake:**  
Semester 1
- > **English requirements:**  
IELTS:  
7 (S6.5 • W6.5 • R6.5 • L6.5)  
PTE: 65\* (see pg 85)
- > **Opportunity for industry experience**
- > **Professional accreditation**

**Entry requirements:** Bachelor degree or equivalent from an approved tertiary institution with a GPA of no less than 5.0, or an equivalent qualification. For further entry requirements and pre-requisites refer to [flinders.edu.au/courses/postgrad/mpt](http://flinders.edu.au/courses/postgrad/mpt)  
Police check: Students will be required to complete a National Police Check prior to undertaking any placement.  
Student registration: The Health Practitioner Regulation National Law (South Australia) Act 2010 requires students undertaking clinical training to be registered with the relevant national board via the Australian Health Practitioner Regulation Agency (AHPRA). The law requires all students in this program to be registered with the Physiotherapy Board of Australia, and for this registration to be maintained throughout the duration of the course. You will be provided with further information about this upon commencing the course.

This is an entry-level qualification designed to enable graduates to register and practice as a Physiotherapist. Applicants who are overseas trained physiotherapists and are eligible to apply for Australian registration by the Australian Physiotherapy Council are encouraged to seek advice before submitting an application for this course. Physiotherapists work to develop, maintain and restore movement and functional ability throughout the lifespan. They work in settings across both public health and private practice. The physiotherapy profession has well established research and evidence-based practice, which you will analyse and apply in this course. Physiotherapists are in demand across the health sector and this outlook is projected to continue. Our teaching is embedded with clinical settings in South Australia and has links with industry to best prepare you for professional practice as a physiotherapist. Emphasis is placed on preparing you to become a contemporary health professional who is able to work effectively across a range of setting and locations.

**Industry experience:** Includes 26 weeks of clinical placement.

**Professional accreditation:** The Master of Physiotherapy is accredited by the Australian Physiotherapy Council, and satisfies the academic requirements for registration as a physiotherapist with the Physiotherapy Board of Australia.

### STUDY PROGRAM

First year topics may include:  
> Musculoskeletal Practice 1 and 2  
> Performance of Movement and Function  
> Cardiorespiratory Practice

### CAREER OUTCOMES

Physiotherapists work in a wide variety of settings including hospitals, community health centres, Aged Care Facilities, mental health services, rehabilitation centres, sports clinics and fitness centres, government departments, and schools and universities. Physiotherapists can also work in managerial and research positions. Opportunities also exist to become self-employed in private practice or to work part-time. This course has a specific application deadline. Please contact the International Centre at [internationalapply@flinders.edu.au](mailto:internationalapply@flinders.edu.au) for more information.

### FURTHER COURSE INFORMATION >>>

[flinders.edu.au/courses/postgrad/mpt](http://flinders.edu.au/courses/postgrad/mpt)

CRICOS Code: 079421D

## PRIMARY HEALTH CARE

Graduate Certificate in Primary Health Care in Developing Countries

- > **Course length:**  
6 months full-time
- > **2018 fee:**  
AUD\$15,250
- > **Intake:**  
Semester 1
- > **English requirements:**  
IELTS: 6 (S6 • W6)  
PTE: 50\* (see pg 85)

**Entry requirements:** Bachelor degree or equivalent from an approved tertiary institution.

This program in Primary Health Care has been designed for health professionals seeking specialist qualifications with vocational relevance. The aim is to enhance their knowledge and skills in ways that enable them to better plan, develop, manage and evaluate initiatives and programs to promote health and prevent diseases. The Graduate Certificate aims to provide students with the knowledge and skills to incorporate the principles of primary health care in order to reduce the inequalities in health care access and health outcomes. This course articulates with the Master of Public Health.

### STUDY PROGRAM

Topics undertaken as part of Primary Health Care in Developing Countries may include:

- > Social Determinants of Health and Wellbeing
- > Primary Health Care Practice in Developing Countries

### CAREER OUTCOMES

Students graduate fully equipped with the knowledge and skills required to incorporate the principles of primary health care into specific fields of practice. Graduates typically gain employment in areas promoting health and disease prevention, improving health care access and outcomes in both developing and developed countries. Graduates can go on to gain employment in a number of fields and settings including government departments and non-government agencies internationally.

### FURTHER COURSE INFORMATION >>>

[flinders.edu.au/courses/postgrad/gcphcdc](http://flinders.edu.au/courses/postgrad/gcphcdc)

CRICOS Code: 073815A

## PSYCHOLOGY

Master of Psychology (Clinical)

- > **Course length:**  
2 years full-time
- > **2018 fee:**  
AUD\$31,600
- > **Intake:**  
Semester 1
- > **English requirements:**  
IELTS:  
7 (S7 • W7 • R7 • L7)  
PTE: 65^ (see pg 85)
- > **Opportunity for industry experience**
- > **Professional accreditation**

**Entry requirements:** Applicants must hold an honours degree at high 2A level or better in psychology.

This course aims to prepare you for professional work in a wide variety of settings, ranging across community mental health, hospital and health care facilities, community welfare, and correctional service settings. It provides you with theoretical knowledge, research and clinical skills leading to professional registration. Experience is provided in both adult and child domains of clinical psychology.

**Industry experience:** Students complete clinical placements as part of their program.

**Professional accreditation:** Meets the requirements for general registration as a psychologist with the Psychology Board of Australia and membership of the Australian Psychological Society (APS).

### STUDY PROGRAM

The Master of Psychology (Clinical) is made up of coursework, supervised practica and a research project. Some of the topics may include:

- > Cognitive Behaviour Therapy
- > Clinical Child Psychology
- > Psychological Assessment
- > Research Methods

### CAREER OUTCOMES

Graduates of the Master of Psychology (Clinical) meet the requirements for registration as a Psychologist and are suitable for careers in a wide variety of mental health service settings. Many people with existing careers in human services such as nursing, teaching, the public service, social work and human resources undertake this course to better understand human behaviour and to add depth to their knowledge and work skills.

The Master of Psychology (Clinical) has a specific application deadline. Please contact the International Centre at [internationalapply@flinders.edu.au](mailto:internationalapply@flinders.edu.au) for more information.

### FURTHER COURSE INFORMATION >>>

[flinders.edu.au/courses/postgrad/psc](http://flinders.edu.au/courses/postgrad/psc)

CRICOS Code: Masters – 051844M

## PUBLIC ADMINISTRATION

Graduate Certificate in Public Policy; Graduate Certificate in Public Sector Management; Graduate Diploma in Public Administration; Master of Public Administration; Master of Public Administration (Management); Master of Public Administration (Policy)

- > **Course length:**  
**Graduate Certificate:**  
6 months full-time  
**Graduate Diploma:**  
1 year full-time  
**Masters:**  
2 years full-time
- > **2018 fee:**  
**Graduate Certificate:**  
AUD\$14,700  
**Graduate Diploma:**  
AUD\$29,400  
**Masters:**  
AUD\$29,400
- > **Intake:**  
Semester 1 • Semester 2
- > **English requirements:**  
IELTS: 6 (S6 • W6)  
PTE: 50\* (see pg 85)
- > **Opportunity for industry experience**

**Entry requirements:** Bachelor degree or equivalent from an approved tertiary institution.

Note: Graduate Certificate in Public Sector Management: Some topics are taught in Online and intensive delivery modes. The MPA Online is delivered in four, 10 week study periods throughout the year.

Flinders University is proud to be one of the first universities in Australia to deliver a Master of Public Policy and Management entirely online.

This articulated program comprises coursework awards at the Graduate Certificate, Graduate Diploma and Masters level. It provides opportunities for current and aspiring public and non-government managers and policy makers to enhance their understanding, knowledge and skills through a mixture of compulsory and elective topics as well as individual research. Specialisations are available in: Development Administration, Public Administration, Policy and Management

**Industry experience:** Graduate Diploma and Masters students have the opportunity to undertake an internship.

### STUDY PROGRAM

Some of the topics studied as part of these programs may include:

- > Contemporary Cases in Public Policy
- > Contemporary Public Policy: Theoretical Perspectives
- > Ethics in Public Administration
- > Governance and Public Policy

### CAREER OUTCOMES

Graduates are suitable for careers in management or administrative roles in public or non-government organisations. Key jobs that exist in the public administration sector include community development worker, operational officer, administrative officer, policy researcher, tax inspector, tourism officer, trading standards officer and policy development officer.

### FURTHER STUDY

This program articulates with sequentially developed topics that allow progression through the awards.

### FURTHER COURSE INFORMATION >>>

[flinders.edu.au/courses/postgrad/pa](http://flinders.edu.au/courses/postgrad/pa)

CRICOS Code: Graduate Certificate in Public Policy – 053050G. Graduate Certificate in Public Sector Management – 024781A. Graduate Diploma in Public Administration – 051988F. Master of Public Administration – 051989E. Master of Public Administration (Management) – 051990A. Master of Public Administration (Policy) – 051991M



## PUBLIC HEALTH

Graduate Certificate in Health Promotion; Graduate Certificate in Public Health; Master of Public Health

- > **Course length:**  
Graduate Certificate in Health Promotion: 6 months full-time  
Graduate Certificate in Public Health: 6 months full-time  
Masters: 1.5 years full-time
- > **2018 fee:**  
Graduate Certificate in Health Promotion: AUD\$15,250  
Graduate Certificate in Public Health: AUD\$15,250  
Masters: AUD\$30,500
- > **English requirements:**  
IELTS: 6 (S6 • W6)  
PTE: 50\* (see pg 85)
- > **Intake:**  
Semester 1 • Semester 2
- > **English requirements:**  
IELTS: 6 (S6 • W6)  
PTE: 50\* (see pg 85)
- > **Opportunity for industry experience**
- > **Professional accreditation**

**Entry requirements:** Graduate Certificate: Bachelor degree or equivalent. Masters: Bachelor degree in a related field. Applicants for the Health Service Management stream must have at least four years approved work experience in the health sector.

The Discipline of Public Health provides a range of courses that encourage students to explore and redefine public health practice in light of contemporary knowledge in order to promote health. The courses are founded on a commitment to the advancement of quality and integrity in multidisciplinary practice, and principles of equity, inclusiveness, accountability and community participation.

The courses create opportunities for practitioners to examine workplace issues and to formulate new ways of addressing them and putting them into practice. The teaching and learning focuses primarily on helping practitioners change their practice in light of new insights. Topic assignments may be related to workplace issues and problems.

Masters specialisations include: cancer prevention, primary health care, public health, public health research, public health epidemiology, public health nutrition, health service management, chronic condition management.

## STUDY PROGRAM

Topics studied may include:

- > Action on Social Determinants of Health
- > Social Determinants of Health and Wellbeing
- > Critical Practice in Indigenous Health

## CAREER OUTCOMES

Public health has become an increasingly significant focus of government plans worldwide, initiating developments at local and national levels within multiple healthcare settings. Graduates are expected to progress into employment in public health policy, management and practice. Potential roles include public health officer, nutrition advisor, public health senior consultant, health promotion planning and evaluation officer, health information officer and health and safety manager.

## FURTHER COURSE INFORMATION >>>

[flinders.edu.au/courses/postgrad/gchp](http://flinders.edu.au/courses/postgrad/gchp)  
[flinders.edu.au/courses/postgrad/mph](http://flinders.edu.au/courses/postgrad/mph)

CRICOS Code: Graduate Certificate in Health Promotion – 073816M. Graduate Certificate in Public Health - 094009B. Masters – 020926K

## RESEARCH METHODS

Graduate Diploma in Research Methods

- > **Course length:**  
1 year full-time
- > **2018 fee:**  
Graduate Diploma: AUD\$26,800
- > **English requirements:**  
IELTS: 6 (S6 • W6)  
PTE: 50\* (see pg 85)
- > **Intake:**  
Semester 1 • Semester 2
- > **Opportunity for industry experience**
- > **Professional accreditation**

**Entry requirements:** Applicants must normally hold an approved degree or equivalent qualification from an approved tertiary institution and have achieved a grade point average of 5.00 or greater. Under exceptional circumstances and subject to specific conditions, the Faculty Board may admit others who can show evidence of fitness for candidature. This course is unavailable for the School of Psychology due to accreditation and topic prerequisites.

This unique course provides students with high-level knowledge and skills in research methods as a pathway towards further learning at research higher degree level.

Students may choose to exit from the Graduate Diploma in Research Methods with the exit award of the Graduate Certificate in Research Methods, provided that they have met the requirements for that award.

The Graduate Diploma in Research Methods is designed to provide you with high-level knowledge of and skills in research methods and the opportunity to develop further depth and breadth of knowledge in your area of study as a pathway to research higher degree study (conditions apply).

It includes a substantial 18-unit research thesis/project, which provides the eligibility required to apply for various scholarship opportunities and entry into a research higher degree (conditions apply).

## STUDY PROGRAM

This course can be pursued in most disciplines of the university (with the exception of Psychology).

## CAREER OUTCOMES

Graduates are suitable for careers in areas such as the government sector, private or corporate consulting sectors and research institutions.

## FURTHER COURSE INFORMATION >>>

[flinders.edu.au/courses/rules/postgrad/gdprm.cfm](http://flinders.edu.au/courses/rules/postgrad/gdprm.cfm)

CRICOS Code: Graduate Diploma – 088512D

## SCREEN AND MEDIA PRODUCTION

Graduate Certificate in Screen and Media Production; Graduate Diploma in Screen and Media Production; Master of Screen and Media Production

- > **Course length:**  
Graduate Certificate: 6 months full-time  
Graduate Diploma: 1 year full-time  
Masters: 2 years full-time  
Masters Advanced: 1 year or 1.5 years full-time
- > **2018 fee:**  
Graduate Certificate: AUD\$13,400  
Graduate Diploma: AUD\$26,800  
Masters: AUD\$26,800
- > **English requirements:**  
IELTS: 6 (S6 • W6)  
PTE: 50\* (see pg 85)
- > **Intake:**  
Semester 1
- > **Opportunity for industry experience**
- > **Professional accreditation**

**Entry requirements:** Graduate Certificate and Graduate Diploma: Must normally hold an approved bachelor degree or equivalent qualification from an approved tertiary institution. Masters (2 years): An approved bachelor degree in any discipline; Masters Advanced (1.5 years): An approved bachelor degree in Screen and Media, an honours degree in any discipline; or a Graduate Certificate in Screen and Media, or a related discipline; Masters Advanced (1 year): the Graduate Diploma in Screen and Media Production or an honours degree in Screen and Media Production

The Screen and Media Production program provides you with an understanding of screen and media production and post-production skills; research and writing skills in screen studies; and a practical understanding of professional activities in a related field of study. In addition, the Master of Screen and Media Production provides you with in-depth knowledge of a specific area of screen production, obtained through a combination of coursework and research; vocational knowledge and skills in the fields of screen studies; and increased specialisation within a systematic and coherent body of knowledge relating to documentary film-making, digital media and screen studies.

**Industry experience:** Students have the opportunity to undertake a practicum.

## STUDY PROGRAM

Topics taken may include:

- > Production
- > Post-Production
- > Minor Project
- > Research and Writing
- > Documentary Camera
- > Major Project Script and Pre-Production
- > Non-fiction Form and Ethics
- > 3D Animation and the Screen

## CAREER OUTCOMES

This articulated course is intended to provide skills and knowledge to enter a range of professional roles including presenter, broadcast monitor, filmmaker, content strategist, creative writer, media advisor, multimedia researcher, production coordinator and video journalist. Employment opportunities exist in a varied range of sectors including in the public service (for example, media and public affairs units), community groups, industry, education media, film and TV production companies, publishers, advertising, and arts organisations.

## FURTHER COURSE INFORMATION >>>

[flinders.edu.au/courses/postgrad/screenmedia](http://flinders.edu.au/courses/postgrad/screenmedia)

CRICOS Code: Graduate Certificate – 071843B. Graduate Diploma – 071844A. Masters – 071845M; Masters Advanced 1 year – 085903B; Masters Advanced 1.5 years – 085904A

## SOCIAL WORK

Master of Social Work

- > **Course length:**  
2 years full-time
- > **2018 fee:**  
AUD\$28,100
- > **English requirements:**  
IELTS: 6.5 (S6 • W6 • R6 • L6)  
PTE: 58\* (see pg 85)
- > **Intake:**  
Semester 1 • Semester 2
- > **Opportunity for industry experience**
- > **Professional accreditation**

**Entry requirements:** There are two points of entry into the Master of Social Work: 1. Applicants who have completed a bachelor's degree are eligible to apply for entry to the Master of Social Work (Graduate Entry). 2. Applicants who have completed a Bachelor of Social Work degree recognised by the Australian Association of Social Work (AASW) or equivalent are eligible to apply for entry to the Master of Social Work (Qualified Social Worker Entry). Applicants for the MSW (Qualified) must have completed either (a) an AASW-accredited Bachelor of Social Work Honours or (b) an AASW-accredited Bachelor of Social Work plus at least 2 years professional work experience (paid or volunteer) or equivalent.

Note: Some topics are taught in intensive delivery mode. As per Australian Government regulations, courses that have a placement involving contact with children, young people and/or vulnerable adults will require students to undergo an Offender History Record Check prior to placement.

The Master of Social Work is a coursework program designed to provide a higher degree coursework masters award following a bachelor degree. The Master of Social Work is available via Qualified Social Worker Entry or Graduate Entry.

**Industry experience:** Students will undertake two field placements totalling 500 hours each and there are opportunities for overseas placements. These placements are designed to provide students with learning opportunities in a range of practice settings, with varied practice methodologies and different client groups.

**Professional accreditation:** Master of Social Work graduates are eligible for membership with the Australian Association of Social Workers (AASW). Students must have completed an accredited degree and also meet the AASW English language requirements.

## STUDY PROGRAM

Topics you may study include:

- > Social Work with Diverse Populations
- > Complexities in Work with Children and Families
- > Mental Health through the Life Course
- > Trauma and Resilience

## CAREER OUTCOMES

Graduates can go on to secure positions in a variety of settings within a framework of relevant legislation and procedures, supporting individuals, families, and groups within the community. Potential roles include community services project officer, case manager, advocacy worker, mental health worker, social research officer and youth pathways project officer. Social workers are employed in governmental departments, hospitals, health and community centres, correctional services and welfare agencies.

## FURTHER COURSE INFORMATION >>>

[flinders.edu.au/courses/postgrad/msw](http://flinders.edu.au/courses/postgrad/msw)

CRICOS Code: 019222G



## SPEECH PATHOLOGY

Master of Speech Pathology

> <b>Course length:</b> 2 years full-time	> <b>2018 fee:</b> AUD\$39,200
> <b>Intake:</b> Semester 1	> <b>English requirements:</b> IELTS: 7 (S6.5 • W6.5 • R6.5 • L6.5) PTE: 65* (see pg 85)
> <b>Opportunity for industry experience</b>	
> <b>Professional accreditation</b>	

**Entry requirements:** Approved bachelor degree with a minimum of credit average. No specific undergraduate degree is required for admission. Admission will be based on the combined scores from a structured interview (may be by Skype) and the applicant's best GPA from a previous bachelor degree or equivalent.

**Note:** A limited number of places are available. Some topics are taught in intensive delivery mode. As per Australian Government regulations, courses that have a placement involving contact with children, young people and/or vulnerable adults will require students to undergo an Offender History Record Check prior to placement.

Speech pathologists provide professional services for persons across the lifespan whose educational, vocational, personal and social functioning is impaired by disorders of speech, language, voice, swallowing, fluency and hearing. Communication and swallowing disabilities may severely impact people's quality of life and result from developmental difficulties, social disadvantage, illness or accident. Our award winning teaching staff work closely with the speech pathology profession to ensure that our graduates are well equipped to enter this diverse and interesting profession. This coursework program uses an innovative, inquiry-based curriculum, incorporating a problem-based learning format.

**Industry experience:** You will undertake extensive clinical experience throughout the course, commencing in the first 5 weeks of the program. Placements may be in Adelaide, country areas of South Australia or the Northern Territory, and in some circumstances, overseas.

**Professional accreditation:** Graduates will meet the entry-level standards of Speech Pathology Australia (SPA), the national accrediting body, which will enable them to practise in Australia and many other countries around the world including the UK and Asia.

### STUDY PROGRAM

Topics studied as part of this program include:

- > Professional Studies and Communication Sciences
- > Speech Pathology Skills and Practice
- > Research Methods

### CAREER OUTCOMES

Speech pathology graduates are employed in a wide range of settings and work with people of all ages, their carers/families, services, communities and other professionals across a wide variety of agencies. These include schools, hospitals, aged care services, universities, early childhood services, rehabilitation centres, community health centres, private practice and mental health services.

This course has a specific application deadline. Please contact the International Centre at [internationalapply@flinders.edu.au](mailto:internationalapply@flinders.edu.au) for more information.

### FURTHER COURSE INFORMATION >>>

[flinders.edu.au/courses/postgrad/mspp](http://flinders.edu.au/courses/postgrad/mspp)

CRICOS Code: 054304D

## TEACHING

Master of Teaching (Early Childhood); Master of Teaching (Primary R-7); Master of Teaching (Secondary); Master of Teaching (Special Education)

> <b>Course length:</b> 2 years full-time	> <b>2018 fee:</b> AUD\$26,200
> <b>Intake:</b> Semester 1	> <b>English requirements:</b> IELTS: 7.5 (S7.5 • W7.5 • R7.5 • L7.5) PTE: 73* (see pg 85)
> <b>Opportunity for industry experience</b>	
> <b>Professional accreditation</b>	

**Entry requirements:** Bachelor degree or equivalent from an approved tertiary institution. In addition, admission is by quota, based on academic merit and a Pass average or better is required. Some courses also have additional or alternative entry requirements. Check the website for details.

**Note:** As per Australian Government regulations, courses that have a placement involving contact with children, young people and/or vulnerable adults will require students to undergo a Child-Related Employment Screening prior to placement. Applicants offered a place in the Master of Teaching (Early Childhood) or in the Master of Teaching (Special Education) must apply for their screening immediately in order to be ready for placement in Semester 1. The process is managed by the Department for Communities and Social Inclusion (DCSI) Screening Unit. Applications can only be made to DCSI via Australia Post. More information and a partially completed form is available at [flinders.edu.au/ehl/education/professional-experience/preparation-for-placement/obtain.cfm](http://flinders.edu.au/ehl/education/professional-experience/preparation-for-placement/obtain.cfm). Please complete each section of the Child-Related Employment Screening form in full, otherwise your application will be returned and you will experience a delay in obtaining your screening clearance.

Flinders University's postgraduate programs in Teaching offer core topics in education studies, curriculum studies, and professional experience as well as professional placements.

**Early Childhood** is designed to prepare early childhood educators (birth to age eight). You will be provided with the background and skills necessary for early childhood teaching. The course includes education studies and curriculum studies.

**Industry experience:** Professional experience and placements in early childhood centres/schools.

**Primary R-7** is offered to graduates who wish to teach at the primary school level. The course provides you with the background necessary to apply for registration as a Primary R-7 teacher and includes education studies, curriculum studies, professional experience and placements in schools.

**Industry experience:** The course includes extensive professional experience.

The **Secondary** stream is offered to graduates who wish to teach in secondary schools. The course provides you with the background necessary to apply for registration as a secondary school teacher. Topics covered during the two years include specialist curriculum studies and a number of topics devoted to issues in education.

**Industry experience:** The course includes extensive professional experience.

**Special Education** programs at Flinders are designed for those who wish to teach students in regular classroom settings as well as students with special education needs in secondary or special settings. They combine studies in primary or secondary education with studies in special education. Included are curriculum studies and special education studies.

**Industry experience:** The course includes extensive professional experience.

## > TEACHING (CONTINUED)

### STUDY PROGRAM

**Early Childhood** topics may include:

- > Making Meaning in the Expressive Arts
- > The Numerate and Literate Infant
- > Thinking and Working Scientifically in the Early Years
- > Pedagogies of Belonging

**Primary R-7** topics may include:

- > Teaching In and Through the Expressive Arts
- > Researching Learners and Learning
- > Introduction to Teaching and Research in the Education Profession
- > Thinking and Working Scientifically in the Primary Years

**Secondary** topics may include:

- > Curriculum Studies: Developing Curriculum in Context in the Middle Years
- > Understanding Curriculum Development
- > Professional Issues in Secondary Education
- > Literacies for the Middle and Secondary Years

**Special Education** topics may include:

- > Interventions for students with literacy difficulties
- > Teaching In and Through the Expressive Arts
- > Supporting Positive Behaviour in Schools
- > Assessment in Education

**Professional accreditation:** Graduates will be provided with an academic qualification that will enable them to apply for registration with the Teachers Registration Board of South Australia, interstate and some overseas countries (exact requirements may vary).

### CAREER OUTCOMES

Master of Teaching (Early Childhood/ Primary R-7/Secondary/ Special Education) prepares graduates to enter the teaching profession with confidence and competence. Graduates are suitable for careers as teachers in early childhood centres, primary schools and secondary schools, and as special education teachers. Although the majority of education graduates go on to employment as a teacher in the public or private sector, some choose to follow other pathways. Graduate roles include community education officer, and education and engagement officer.

### FURTHER STUDY

Graduates can pursue further study by undertaking a Doctor of Education.

### FURTHER COURSE INFORMATION >>>

[flinders.edu.au/courses/postgrad/mtec](http://flinders.edu.au/courses/postgrad/mtec)

[flinders.edu.au/courses/postgrad/mtjp](http://flinders.edu.au/courses/postgrad/mtjp)

[flinders.edu.au/courses/postgrad/mts](http://flinders.edu.au/courses/postgrad/mts)

[flinders.edu.au/courses/postgrad/mtse](http://flinders.edu.au/courses/postgrad/mtse)

CRICOS Code: Early Childhood – 063695J. Primary R-7 – 063696G. Secondary – 063697G. Special Education – 063698F

## TEACHING ENGLISH AS A SECOND LANGUAGE (TESOL)

Graduate Certificate in TESOL; Graduate Diploma in TESOL; Master of TESOL; Master of Arts (TESOL)

> <b>Course length:</b> <b>Graduate Certificate:</b> 6 months full-time <b>Graduate Diploma:</b> 1 year full-time <b>Masters:</b> 2 years full-time <b>Master of Arts:</b> 2 years full-time	> <b>2018 fee:</b> <b>Graduate Certificate:</b> AUD\$13,100 <b>Graduate Diploma:</b> AUD\$26,200* <b>Masters:</b> AUD\$26,200* <b>Master of Arts:</b> AUD\$26,200*
> <b>Intake:</b> Semester 1 • Semester 2	> <b>English requirements:</b> IELTS: 6.5 (S6 • W6 • R6 • L6) PTE: 58* (see pg 85)

\* External fee is 10% less than stated fee.

**Entry requirements:** Bachelor degree or equivalent from an approved tertiary institution.

**Note:** Some option topics at Masters level taught in intensive delivery mode

These courses are aimed at the development of skills in the area of Teaching English as a Second Language (TESOL). They are also designed to facilitate the development of disciplinary knowledge in the area of second language acquisition, as well as specific knowledge in the area of TESOL. The combination of theoretical knowledge and teaching methodology equips prospective TESOL practitioners with tools for classroom practice. The flexibility of delivery of the four topics in the Graduate Certificate in Teaching English as a Second Language will cater for graduates who do not have a formal teaching qualification and wish to teach English as a second language; qualified teachers who require specialised knowledge in TESOL; or qualified teachers of other subjects which are taught using English as the language of instruction.

### STUDY PROGRAM

Topics studied may include:

- > Second Language Learning and Teaching
- > Second Language Testing
- > Introduction to English Linguistics
- > TESOL Methodology
- > English as a Global Language
- > Directed Studies in TESOL
- > Cross-cultural Pragmatics and Intercultural Communication

### CAREER OUTCOMES

With the internationalisation of the job market, graduates with a qualification in a foreign language teaching will have greater employment opportunities. Graduates are suitable for careers teaching English at private language colleges, schools, or university language centres (subject to employer requirements). Potential roles include English language teacher, assistant language teacher, communications specialist, immigration officer, international student advisor, interpreter, linguist, multicultural service officer, translator and travel consultant.

### FURTHER COURSE INFORMATION >>>

[flinders.edu.au/courses/postgrad/tesl](http://flinders.edu.au/courses/postgrad/tesl)

CRICOS Code: Graduate Certificate – 053051F. Graduate Diploma – 062068M. Masters – 060015G. Master of Arts – 060014G



## THEOLOGICAL STUDIES

Graduate Certificate in Theological Studies; Graduate Diploma in Theological Studies; Master of Theological Studies

> <b>Course length:</b> <b>Graduate Certificate:</b> 6 months full-time <b>Graduate Diploma:</b> 1 year full-time <b>Masters:</b> 2 years full-time	> <b>2018 fee:</b> <b>Graduate Certificate:</b> AUD\$13,400* <b>Graduate Diploma:</b> AUD\$26,800* <b>Masters:</b> AUD\$26,800*
> <b>Intake:</b> Semester 1 • Semester 2	> <b>English requirements:</b> IELTS: 6 (S6 • W6) PTE: 50* (see pg 85)

\* External fee is 10% less than stated fee.

**Entry requirements:** Bachelor degree or equivalent from an approved tertiary institution.

Note: Offered at Adelaide College of Divinity, Brooklyn Park, South Australia.

This course is designed to provide a sound understanding of contemporary theology and biblical studies and to provide opportunities to reflect on theological dimensions of professional and social life. The course is suitable for professionals in the field of religion or related disciplines, and people with a general interest in religion. The Graduate Diploma of Theological Studies expands a student's investigation of a range of theological and biblical studies. The Master of Theological Studies offers students the opportunity to extend their knowledge and skills in a particular area of theological study and to undertake a research project on a theme of relevance to their own professional work.

### STUDY PROGRAM

Topics undertaken as part of this program may include:

- > Theology of Jesus Christ
- > Interpreting the Old Testament
- > Introduction to Christian Thought
- > Biblican Hermeneutics
- > Interpreting the New Testament

### CAREER OUTCOMES

Theology graduates work in a variety of different roles in many employment sectors. Graduates are suitable for careers as teachers of religious education and other professional positions in the field of religion. Potential roles include higher education lecturer, primary school teacher or secondary school teacher, social researcher, youth worker, charity officer and international aid/development worker. Potential employers include public and private sector organisations, universities, financial firms, legal organisations and government agencies employ graduates in administration, financial and general management positions. Libraries, charities, television companies and publishing houses also employ theology graduates in different roles.

### FURTHER STUDY

The Graduate Certificate in Theological Studies articulates with the Graduate Diploma in Theological Studies and the Master of Theological Studies.

### FURTHER COURSE INFORMATION >>>

[flinders.edu.au/courses/postgrad/tht](http://flinders.edu.au/courses/postgrad/tht)

CRICOS Code: Graduate Certificate – 048611K. Graduate Diploma – 043146D. Masters – 014823A

## TOURISM

Graduate Diploma in Tourism; Master of Tourism

> <b>Course length:</b> <b>Graduate Diploma:</b> 1 year full-time <b>Masters:</b> 2 years full-time	> <b>2018 fee:</b> <b>Graduate Diploma:</b> AUD\$26,800 <b>Masters:</b> AUD\$26,800
> <b>Intake:</b> Semester 1	> <b>English requirements:</b> IELTS: 6 (S6 • W6) PTE: 50* (see pg 85)
> <b>Opportunity for industry experience</b>	

**Entry requirements:** Graduate Diploma: Bachelor degree or equivalent with a major in Tourism or related discipline. Masters: Bachelor degree or equivalent qualification in Tourism, Hospitality or a related discipline from an approved tertiary institution with a GPA of 5.0 in upper level topics; or a Graduate Diploma in Tourism, or equivalent qualification from an approved tertiary institution, with a GPA of 5.0; or an honours degree in Tourism or a closely related discipline from an approved tertiary institution.

Note: Some topics are taught in intensive delivery mode.

This course provides you with a broad understanding of tourism, both in Australia and worldwide; enables you to implement research concepts to examine the arts, culture and heritage of a place; and allows you to benefit from our strong links to the tourism industry and industry-focused core topics.

**Industry experience:** Industry based practicum and research.

### STUDY PROGRAM

Topics you may study as part of the Tourism stream include those related to tourism management, site interpretation and research skills.

### CAREER OUTCOMES

Potential roles include business development manager, cultural tourism officer, events and sponsorship manager, corporate groups consultant and tourism marketing. Graduates are suitable for careers in areas such as market planning, advertising and promotion, brochure production and tour planning. Employers include travel agencies, airlines, convention/exhibition centres and government.

### FURTHER COURSE INFORMATION >>>

[flinders.edu.au/courses/postgrad/tr](http://flinders.edu.au/courses/postgrad/tr)

CRICOS Code:

Graduate Diploma – 059257K. Masters – 059258J.

## WATER RESOURCES MANAGEMENT

Graduate Certificate in Science (Water Resources Management); Graduate Diploma in Science (Water Resources Management); Master of Science (Water Resources Management)

> <b>Course length:</b> <b>Graduate Certificate:</b> 6 months full-time <b>Graduate Diploma:</b> 1 year full-time <b>Masters:</b> 2 years full-time	> <b>2018 fee:</b> <b>Graduate Certificate:</b> AUD\$16,500 <b>Graduate Diploma:</b> AUD\$33,000 <b>Masters:</b> AUD\$33,000
> <b>Intake:</b> Semester 1 • Semester 2	> <b>English requirements:</b> IELTS: 6 (S6 • W6) PTE: 50* (see pg 85)

**Entry requirements:** Bachelor degree or equivalent in a relevant discipline of science and engineering, from an approved tertiary institution.

These programs aim to train students to understand the scientific problems involved with the management of water. Our Water Resources Management programs are designed to meet the needs of students from different scientific disciplines and provide real flexibility both in terms of content and modes of delivery. The program offers a number of streams which can be blended to produce either a degree of significant depth or a much broader program with generalised understanding of a wide range of water resources management subjects.

We train you to apply management fundamentals to solve current problems and to anticipate, mitigate and prevent future problems in the area of water resources management.

Masters students have the opportunity to undertake a major research project or a minor research project combined with an industry placement.

### STUDY PROGRAM

Topics undertaken may include:

- > Fundamentals of Groundwater
- > Ecohydrology
- > Public Health Aspects of Water Quality
- > Geographical Information Systems
- > Project Management

(Please note, some topics are only offered externally. Students are encouraged to check visa requirements and compliance before enrolling in external topics.)

### CAREER OUTCOMES

Graduates of these programs will be equipped for employment with government departments; engineering, environmental and water management consultancies; water management bodies; local government; aid organisations; commercial organisations; and agricultural organisations.

### FURTHER COURSE INFORMATION >>>

[flinders.edu.au/courses/postgrad/wrm](http://flinders.edu.au/courses/postgrad/wrm)

CRICOS Code: Graduate Certificate – 079417M. Graduate Diploma – 079418K. Masters – 079419J



PG	2018 POSTGRADUATE COURSE INDEX	CRICOS	2018 FEE (AUD)	COURSE DURATION	INTAKE SEMESTER 1/2	ENGLISH REQUIREMENTS												CAMBRIDGE ADVANCED CAE	PEARSON OVERALL
						IELTS (ACADEMIC)					TOEFL (INTERNET)								
						OVERALL	SPEAKING	WRITING	READING	LISTENING	OVERALL	SPEAKING	WRITING	READING	LISTENING				
<b>ACCOUNTING</b>																			
36	Master of Accounting	064258M	30,700	2	S1/S2	6.5	6	6	6	6	80	18	18	18	18	C	58*		
36	Master of Accounting and Finance	089466G	30,700	2	S1/S2	6.5	6	6	6	6	80	18	18	18	18	C	58*		
<b>ARCHAEOLOGY &amp; HERITAGE MANAGEMENT</b>																			
37	Graduate Certificate in Archaeology	external	13,400	0.5	S1	6	6	6	•	•	72	18	18	•	•	B2	50*		
37	Graduate Diploma in Archaeology and Heritage Management	080523K	26,800	1	S1	6	6	6	•	•	72	18	18	•	•	B2	50*		
37	Master of Archaeology and Heritage Management	080524J	26,800	2	S1/S2	6	6	6	•	•	72	18	18	•	•	B2	50*		
37	Master of Archaeology and Heritage Management (Advanced)	085900E	26,800	1.5	S1/S2	6	6	6	•	•	72	18	18	•	•	B2	50*		
<b>AQUACULTURE</b>																			
37	Graduate Certificate in Science (Aquaculture)	082816C	16,500	0.5	S1/S2	6	6	6	•	•	72	18	18	•	•	B2	50*		
37	Graduate Diploma in Science (Aquaculture)	082817B	33,000	1	S1/S2	6	6	6	•	•	72	18	18	•	•	B2	50*		
37	Master of Science (Aquaculture)	082818A	33,000	2	S1/S2	6	6	6	•	•	72	18	18	•	•	B2	50*		
<b>AUDIOLOGY</b>																			
38	Master of Audiology	027824D	41,200	2	S1	6.5	6	6	6	6	80	18	18	18	18	C	58*		
<b>BIOTECHNOLOGY</b>																			
38	Graduate Certificate in Biotechnology	038768E	16,400	0.5	S1/S2	6	6	6	•	•	72	18	18	•	•	B2	50*		
38	Graduate Diploma in Biotechnology	057077G	32,800	1	S1/S2	6	6	6	•	•	72	18	18	•	•	B2	50*		
38	Master of Biotechnology Studies	043767G	32,800	2	S1/S2	6	6	6	•	•	72	18	18	•	•	B2	50*		
<b>BUSINESS</b>																			
39	Master of Business	085302E	30,700	2	S1/S2	6.5	6	6	6	6	80	18	18	18	18	C	58*		
<b>BUSINESS ADMINISTRATION</b>																			
39	Graduate Certificate in Business Administration	028943M	15,900	0.5	S1/S2	6.5	6	6	6	6	80	18	18	18	18	C	58*		
39	Graduate Diploma in Business Administration	028947G	31,800	1	S1/S2	6.5	6	6	6	6	80	18	18	18	18	C	58*		
39	Master of Business Administration	071846K	31,800	1.5	S1/S2	6.5	6	6	6	6	80	18	18	18	18	C	58*		
<b>CHEMISTRY</b>																			
40	Master of Science (Chemistry)	002646A	33,000	2	S1/S2	6	6	6	•	•	72	18	18	•	•	B2	50*		
<b>CHRONIC CONDITION MANAGEMENT</b>																			
41	Graduate Certificate in Chronic Condition Management	external	15,250	0.5	S1/S2	6	6	6	•	•	72	18	18	•	•	B2	50*		
41	Graduate Diploma in Chronic Condition Management	external	30,500	1	S1/S2	6	6	6	•	•	72	18	18	•	•	B2	50*		
41	Master of Public Health (Chronic Condition Management)	020926K	30,500	1.5	S1/S2	6	6	6	•	•	72	18	18	•	•	B2	50*		
<b>CLINICAL EDUCATION</b>																			
41	Graduate Certificate in Clinical Education	external	15,250	0.5	S1/S2	6	6	6	•	•	72	18	18	•	•	B2	50*		
41	Graduate Diploma in Clinical Education	external	30,500	1	S1/S2	6	6	6	•	•	72	18	18	•	•	B2	50*		
41	Master of Clinical Education	external	30,500	1.5	S1/S2	6	6	6	•	•	72	18	18	•	•	B2	50*		
<b>CLINICAL REHABILITATION</b>																			
42	Graduate Certificate in Clinical Rehabilitation	055067D	15,250	0.5	S1/S2	6	6	6	•	•	72	18	18	•	•	B2	50*		
42	Graduate Diploma in Clinical Rehabilitation	060408A	30,500	1	S1/S2	6	6	6	•	•	72	18	18	•	•	B2	50*		
42	Master of Clinical Rehabilitation	060409M	30,500	1.5	S1/S2	6	6	6	•	•	72	18	18	•	•	B2	50*		
<b>COGNITIVE BEHAVIOUR THERAPY</b>																			
42	Graduate Certificate in Cognitive Behaviour Therapy	088939K	15,250	0.5	S1/S2	7	7	7	7	7	96	24	24	24	24	C	65^		
42	Graduate Diploma in Cognitive Behaviour Therapy	088940F	30,500	1	S1/S2	7	7	7	7	7	96	24	24	24	24	C	65^		
42	Master of Cognitive Behaviour Therapy	088941E	30,500	2	S1/S2	7	7	7	7	7	96	24	24	24	24	C	65^		

PG	2018 POSTGRADUATE COURSE INDEX	CRICOS	2018 FEE (AUD)	COURSE DURATION	INTAKE SEMESTER 1/2	ENGLISH REQUIREMENTS												CAMBRIDGE ADVANCED CAE	PEARSON OVERALL
						IELTS (ACADEMIC)					TOEFL (INTERNET)								
						OVERALL	SPEAKING	WRITING	READING	LISTENING	OVERALL	SPEAKING	WRITING	READING	LISTENING				
<b>COMPUTER SCIENCE</b>																			
43	Master of Science (Computer Science)	073345D	29,900	2	S1/S2	6	6	6	•	•	72	18	18	•	•	B2	50*		
<b>DIGITAL PRODUCTION FOR ENTERTAINMENT DESIGN</b>																			
44	Graduate Certificate in Digital Production for Entertainment Design	085898E	13,400	0.5	S1	6	6	6	•	•	72	18	18	•	•	B2	50*		
44	Master of Digital Production for Entertainment Design	085901D	26,800	2	S1	6	6	6	•	•	72	18	18	•	•	B2	50*		
<b>DISASTER HEALTH CARE</b>																			
44	Graduate Certificate in Disaster Health Care	external	15,250	0.5	S1	6.5	6	6	6	6	80	18	18	18	18	C	58*		
44	Graduate Diploma in Disaster Health Care	external	30,500	1	S1/S2	6.5	6	6	6	6	80	18	18	18	18	C	58*		
44	Master of Disaster Health Care	external	30,500	1.5	S1/S2	6.5	6	6	6	6	80	18	18	18	18	C	58*		
<b>DEVELOPMENT ADMINISTRATION</b>																			
45	Graduate Certificate in Development Administration	069209B	14,050	0.5	S1	6	6	6	•	•	72	18	18	•	•	B2	50*		
<b>DISABILITY STUDIES</b>																			
45	Graduate Certificate in Disability Studies	027987G	15,250	0.5	S1/S2	6	6	6	•	•	72	18	18	•	•	B2	50*		
45	Master of Disability Policy and Practice	085325J	30,500	2	S1/S2	6	6	6	•	•	72	18	18	•	•	B2	50*		
45	Master of Disability Policy and Practice (Advanced Program)	085326G	30,500	1.5	S1/S2	6	6	6	•	•	72	18	18	•	•	B2	50*		
<b>EDUCATION</b>																			
46	Graduate Certificate in Education	023586A	13,100	0.5	S1/S2	6	6	6	•	•	72	18	18	•	•	B2	50*		
46	Master of Education	085902C	26,200	1.5	S1/S2	6	6	6	•	•	72	18	18	•	•	B2	50*		
46	Master of Education	002648K	26,200	2	S1/S2	6	6	6	•	•	72	18	18	•	•	B2	50*		
46	Graduate Certificate in Education (Cognitive Psychology and Educational Practice)	external	13,100	0.5	S1	6	6	6	•	•	72	18	18	•	•	B2	50*		
46	Master of Education (Cognitive Psychology and Educational Practice)	091851C	26,200	1.5	S1/S2	6	6	6	•	•	72	18	18	•	•	B2	50*		
46	Master of Education (Cognitive Psychology and Educational Practice)	059360M	26,200	2	S1/S2	6	6	6	•	•	72	18	18	•	•	B2	50*		
46	Master of Education (Gifted Education)	091853A	26,200	1.5	S1/S2	6	6	6	•	•	72	18	18	•	•	B2	50*		
46	Master of Education (Gifted Education)	053055B	26,200	2	S1/S2	6	6	6	•	•	72	18	18	•	•	B2	50*		
46	Graduate Certificate in Education (Higher Education)	external	13,100	0.5	S1/S2	6	6	6	•	•	72	18	18	•	•	B2	50*		
46	Master of Education (Higher Education)	external	26,200	1.5	S1/S2	6	6	6	•	•	72	18	18	•	•	B2	50*		
46	Master of Education (Higher Education)	external	26,200	2	S1/S2	6	6	6	•	•	72	18	18	•	•	B2	50*		
46	Graduate Certificate in Education (International Baccalaureate Middle Years)	external	13,100	0.5	S1/S2	6	6	6	•	•	72	18	18	•	•	B2	50*		
46	Master of Education (International Baccalaureate)	091854M	26,200	1.5	S1/S2	6	6	6	•	•	72	18	18	•	•	B2	50*		
46	Master of Education (International Baccalaureate)	091850D	26,200	2	S1/S2	6	6	6	•	•	72	18	18	•	•	B2	50*		
46	Graduate Certificate of Education (Languages Education)	external	13,100	0.5	S1/S2	6	6	6	•	•	72	18	18	•	•	B2	50*		
46	Master of Education (Languages Education)	091860B	26,200	1.5	S1/S2	6	6	6	•	•	72	18	18	•	•	B2	50*		
46	Master of Education (Languages Education)	091859F	26,200	2	S1/S2	6	6	6	•	•	72	18	18	•	•	B2	50*		
46	Graduate Certificate in Education (Leadership and Management)	058441G	13,100	0.5	S1/S2	6	6	6	•	•	72	18	18	•	•	B2	50*		
46	Master of Education (Leadership and Management)	091855K	26,200	1.5	S1/S2	6	6	6	•	•	72	18	18	•	•	B2	50*		
46	Master of Education (Leadership and Management)	002617F	26,200	2	S1/S2	6	6	6	•	•	72	18	18	•	•	B2	50*		
46	Master of Education (Educational Research Evaluation and Assessment)	091852B	26,200	1.5	S1/S2	6	6	6	•	•	72	18	18	•	•	B2	50*		
46	Master of Education (Educational Research Evaluation and Assessment)	053056A	26,200	2	S1/S2	6	6	6	•	•	72	18	18	•	•	B2	50*		



PG	2018 POSTGRADUATE COURSE INDEX	CRICOS	2018 FEE (AUD)	COURSE DURATION	INTAKE SEMESTER 1/2	ENGLISH REQUIREMENTS												CAMBRIDGE ADVANCED CAE	PEARSON OVERALL
						IELTS (ACADEMIC)					TOEFL (INTERNET)								
						OVERALL	SPEAKING	WRITING	READING	LISTENING	OVERALL	SPEAKING	WRITING	READING	LISTENING				
46	Graduate Certificate in Education (Special Education)	053134C	13,100	0.5	S1	6	6	6	•	•	72	18	18	•	•	B2	50*		
46	Master of Education (Special Education)	091856J	26,200	1.5	S1/S2	6	6	6	•	•	72	18	18	•	•	B2	50*		
46	Master of Education (Special Education)	053058K	26,200	2	S1/S2	6	6	6	•	•	72	18	18	•	•	B2	50*		
46	Graduate Certificate in Education (Vision Impairment)	external	13,100	0.5	S1/S2	6	6	6	•	•	72	18	18	•	•	B2	50*		
46	Graduate Certificate of Education (Gifted Education)	external	13,100	0.5	S1/S2	6	6	6	•	•	72	18	18	•	•	B2	50*		
46	Graduate Certificate of Education (Wellbeing and Positive Mental Health)	external	13,100	0.5	S1/S2	6	6	6	•	•	72	18	18	•	•	B2	50*		
46	Master of Education (Wellbeing and Positive Mental Health)	091858G	26,200	1.5	S1/S2	6	6	6	•	•	72	18	18	•	•	B2	50*		
46	Master of Education (Wellbeing and Positive Mental Health)	091857G	26,200	2	S1/S2	6	6	6	•	•	72	18	18	•	•	B2	50*		
<b>ENGINEERING</b>																			
48	Master of Engineering (Biomedical)	055942K	33,600	2	S1/S2	6	6	6	•	•	72	18	18	•	•	B2	50*		
49	Master of Engineering (Civil)	091861A	33,600	2	S1/S2	6	6	6	•	•	72	18	18	•	•	B2	50*		
49	Master of Engineering (Electronics)	061252G	33,600	2	S1/S2	6	6	6	•	•	72	18	18	•	•	B2	50*		
50	Master of Engineering (Materials)	088514B	33,600	2	S1/S2	6	6	6	•	•	72	18	18	•	•	B2	50*		
<b>ENGINEERING SCIENCE</b>																			
50	Graduate Diploma in Engineering Science	077361E	33,600	1	S1/S2	6	6	6	•	•	72	18	18	•	•	B2	50*		
51	Master of Engineering Science (Specialisations)	094010J	33,600	2	S1/S2	6	6	6	•	•	72	18	18	•	•	B2	50*		
<b>ENVIRONMENTAL HEALTH</b>																			
52	Graduate Diploma in Environmental Health Practice	external	31,000	1	S1/S2	6	6	6	•	•	72	18	18	•	•	B2	50*		
52	Master of Environmental Health	080526G	31,000	2	S1/S2	6	6	6	•	•	72	18	18	•	•	B2	50*		
<b>ENVIRONMENTAL MANAGEMENT</b>																			
52	Graduate Certificate in Environmental Management	039965C	15,500	0.5	S1	6	6	6	•	•	72	18	18	•	•	B2	50*		
52	Graduate Diploma in Environmental Management	039964D	31,000	1	S1/S2	6	6	6	•	•	72	18	18	•	•	B2	50*		
52	Master of Environmental Management	030806B	31,000	2	S1/S2	6	6	6	•	•	72	18	18	•	•	B2	50*		
<b>GENDER, DEVELOPMENT AND WOMEN'S STUDIES</b>																			
53	Graduate Diploma in Gender and Development	028944K	28,100	1	S1/S2	6	6	6	•	•	72	18	18	•	•	B2	50*		
53	Master of Arts (Women's Studies)	008136G	28,100	2	S1/S2	6	6	6	•	•	72	18	18	•	•	B2	50*		
<b>GENDER MAINSTREAMING POLICY AND ANALYSIS</b>																			
53	Graduate Certificate in Gender Mainstreaming Policy and Analysis	external	14,050	1 (PT)	S1/S2	6	6	6	•	•	72	18	18	•	•	B2	50*		
<b>GERONTOLOGY</b>																			
54	Graduate Certificate in Applied Gerontology	external	15,250	1 (PT)	S1/S2	6	6	6	•	•	72	18	18	•	•	B2	50*		
54	Graduate Diploma in Applied Gerontology	072483B	30,500	1	S1/S2	6	6	6	•	•	72	18	18	•	•	B2	50*		
54	Master of Applied Gerontology	072484A	30,500	1.5	S1/S2	6	6	6	•	•	72	18	18	•	•	B2	50*		
<b>GEOSPATIAL INFORMATION SCIENCE (GIS)</b>																			
54	Graduate Certificate in Geographical Information Systems	064259K	15,500	0.5	S1/S2	6	6	6	•	•	72	18	18	•	•	B2	50*		
54	Graduate Diploma in Geographical Information Systems	064260F	31,000	1	S1/S2	6	6	6	•	•	72	18	18	•	•	B2	50*		
54	Master of Geospatial Information Science	079420E	31,000	2	S1/S2	6	6	6	•	•	72	18	18	•	•	B2	50*		
<b>GLOBAL POINT-OF-CARE TESTING</b>																			
55	Graduate Certificate in Global Point-of-Care Testing	online	13,250	0.5	S1	6	6	6	•	•	72	18	18	•	•	B2	50*		

PG	2018 POSTGRADUATE COURSE INDEX	CRICOS	2018 FEE (AUD)	COURSE DURATION	INTAKE SEMESTER 1/2	ENGLISH REQUIREMENTS												CAMBRIDGE ADVANCED CAE	PEARSON OVERALL
						IELTS (ACADEMIC)					TOEFL (INTERNET)								
						OVERALL	SPEAKING	WRITING	READING	LISTENING	OVERALL	SPEAKING	WRITING	READING	LISTENING				
<b>GROUNDWATER HYDROLOGY</b>																			
55	Graduate Certificate in Science (Groundwater Hydrology)	047375C	16,500	0.5	S1/S2	6	6	6	•	•	72	18	18	•	•	B2	50*		
55	Graduate Diploma in Science (Groundwater Hydrology)	047376B	33,000	1	S1/S2	6	6	6	•	•	72	18	18	•	•	B2	50*		
55	Master of Science (Groundwater Hydrology)	047377A	33,000	2	S1/S2	6	6	6	•	•	72	18	18	•	•	B2	50*		
<b>HEALTH ADMINISTRATION</b>																			
56	Graduate Diploma in Health Administration	023592C	30,500	1	S1/S2	6	6	6	•	•	72	18	18	•	•	B2	50*		
56	Master of Health Administration	011341K	30,500	1.5	S1/S2	6	6	6	•	•	72	18	18	•	•	B2	50*		
56	Master of Science (Health Administration)	023594A	30,500	2	S1/S2	6	6	6	•	•	72	18	18	•	•	B2	50*		
<b>HEALTH AND INTERNATIONAL DEVELOPMENT</b>																			
56	Master of Health and International Development	051002J	30,500	2	S1/S2	6	6	6	•	•	72	18	18	•	•	B2	50*		
<b>INFORMATION TECHNOLOGY</b>																			
57	Graduate Diploma in Information Technology	038638D	29,900	1	S1/S2	6	6	6	•	•	72	18	18	•	•	B2	50*		
57	Master of Information Technology	038636F	29,900	2	S1/S2	6	6	6	•	•	72	18	18	•	•	B2	50*		
<b>INNOVATION AND ENTERPRISE</b>																			
58	Graduate Certificate in Innovation and Enterprise	092885G	15,350	0.5	S1/S2	6.5	6	6	6	6	80	18	18	18	18	C	58*		
58	Graduate Diploma in Innovation and Enterprise	092886F	30,700	1	S1/S2	6.5	6	6	6	6	80	18	18	18	18	C	58*		
<b>INTERNATIONAL DEVELOPMENT</b>																			
58	Graduate Certificate in International Development	043147C	14,050	0.5	S1/S2	6	6	6	•	•	72	18	18	•	•	B2	50*		
58	Graduate Diploma in International Development	028948F	28,100	1	S1/S2	6	6	6	•	•	72	18	18	•	•	B2	50*		
58	Master of Arts (International Development)	079415B	28,100	1.5	S1/S2	6	6	6	•	•	72	18	18	•	•	B2	50*		
58	Master of International Development	079414C	28,100	2	S1/S2	6	6	6	•	•	72	18	18	•	•	B2	50*		
<b>INTERNATIONAL RELATIONS</b>																			
59	Graduate Certificate in International Relations	045233M	14,050	0.5	S1/S2	6	6	6	•	•	72	18	18	•	•	B2	50*		
59	Graduate Diploma in International Relations	045234K	28,100	1	S1/S2	6	6	6	•	•	72	18	18	•	•	B2	50*		
59	Master of Arts (International Relations)	020923B	28,100	2	S1/S2	6	6	6	•	•	72	18	18	•	•	B2	50*		
<b>JURIS DOCTOR</b>																			
59	Juris Doctor	online	28,800	3	S1/S2	7	7	7	7	7	96	24	24	24	24	C	65^		
<b>LANGUAGE STUDIES</b>																			
60	Master of Language Studies	064989J	26,800	2	S1	6	6	6	•	•	72	18	18	•	•	B2	50*		
<b>LANGUAGE TEACHING</b>																			
60	Graduate Certificate in Language Teaching	online	13,100	1 (PT)	S1	6	6	6	•	•	72	18	18	•	•	B2	50*		
60	Graduate Diploma in Language Teaching	online	26,200	2-3 (PT)	S1	6	6	6	•	•	72	18	18	•	•	B2	50*		
<b>LAWS</b>																			
61	Master of Laws (International Law & International Relations)	external	28,800	1.5	S1/S2	6.5	6	6	6	6	80	18	18	18	18	C	58*		
61	Master of Laws (International Law & International Relations)	external	28,800	2	S1/S2	6.5	6	6	6	6	80	18	18	18	18	C	58*		
<b>LOSS, GRIEF AND TRAUMA COUNSELLING</b>																			
61	Graduate Certificate in Loss, Grief and Trauma Counselling	036367E	14,050	0.5	S2	6	6	6	•	•	72	18	18	•	•	B2	50*		
<b>MARITIME ARCHAEOLOGY</b>																			
62	Graduate Certificate in Maritime Archaeology	external	13,400	0.5	S1/S2	6	6	6	•	•	72	18	18	•	•	B2	50*		
62	Graduate Diploma in Maritime Archaeology	046437B	26,800	1	S1/S2	6	6	6	•	•	72	18	18	•	•	B2	50*		
62	Master of Maritime Archaeology	075592F	26,800	2	S1/S2	6	6	6	•	•	72	18	18	•	•	B2	50*		
<b>MATHEMATICS</b>																			
62	Master of Science (Mathematics)	083454E	33,000	2	S1/S2	6	6	6	•	•	72	18	18	•	•	B2	50*		



PG	2018 POSTGRADUATE COURSE INDEX	CRICOS	2018 FEE (AUD)	COURSE DURATION	INTAKE SEMESTER 1/2	ENGLISH REQUIREMENTS												CAMBRIDGE ADVANCED CAE	PEARSON OVERALL
						IELTS (ACADEMIC)					TOEFL (INTERNET)								
						OVERALL	SPEAKING	WRITING	READING	LISTENING	OVERALL	SPEAKING	WRITING	READING	LISTENING				
<b>MEDICINE</b>																			
63	Doctor of Medicine	077675J	65,500	4	S1	7	7	7	7	7	96	24	24	24	24	C	65 <sup>^</sup>		
<b>MIDWIFERY</b>																			
63	Graduate Diploma in Midwifery	071426G	31,300	1	S1/S2	6.5	6	6	6	6	80	18	18	18	18	C	58*		
63	Master of Midwifery	028951M	31,300	1.5	S1/S2	6.5	6	6	6	6	80	18	18	18	18	C	58*		
<b>NANOTECHNOLOGY</b>																			
64	Graduate Diploma in Nanotechnology	057869J	33,000	1	S1/S2	6	6	6	•	•	72	18	18	•	•	B2	50*		
64	Master of Nanotechnology	057870E	33,000	2	S1/S2	6	6	6	•	•	72	18	18	•	•	B2	50*		
<b>NURSING</b>																			
64	Graduate Diploma in Nursing (Acute Care )	088942D	31,300	1	S1/S2	6.5	6	6	6	6	80	18	18	18	18	C	58*		
64	Master of Nursing (Acute Care)	088943C	31,300	1.5	S1/S2	6.5	6	6	6	6	80	18	18	18	18	C	58*		
65	Graduate Diploma in Nursing (Global Health Care)	088950D	31,300	1	S1/S2	6.5	6	6	6	6	80	18	18	18	18	C	58*		
65	Master of Nursing (Global Health Care)	088951C	31,300	1.5	S1/S2	6.5	6	6	6	6	80	18	18	18	18	C	58*		
65	Graduate Diploma in Nursing (Primary Health Care)	088948J	31,300	1	S1/S2	6.5	6	6	6	6	80	18	18	18	18	C	58*		
65	Master of Nursing (Primary Health Care)	088949G	31,300	1.5	S1/S2	6.5	6	6	6	6	80	18	18	18	18	C	58*		
66	Master of Nursing (Coursework and Research)	088952B	31,300	1.5	S1/S2	6.5	6	6	6	6	80	18	18	18	18	C	58*		
<b>NUTRITION AND DIETETICS</b>																			
66	Master of Nutrition and Dietetics	002655M	35,200	2	S1	7	6.5	6.5	6.5	6.5	94	22	22	22	22	C	65*		
<b>OCCUPATIONAL THERAPY</b>																			
67	Master of Occupational Therapy	090620D	35,200	2	S1	7	6.5	6.5	6.5	6.5	94	22	22	22	22	C	65*		
<b>ORGANISATIONAL LEARNING</b>																			
67	Graduate Certificate in Organisational Learning	055238A	13,100	0.5	S1/S2	6	6	6	•	•	72	18	18	•	•	B2	50*		
<b>PALLIATIVE CARE</b>																			
68	Graduate Certificate in Palliative Care	072249A	15,250	0.5	S2	6	6	6	•	•	72	18	18	•	•	B2	50*		
68	Graduate Diploma in Palliative Care	051998D	30,500	1	S1/S2	6	6	6	•	•	72	18	18	•	•	B2	50*		
68	Master of Palliative Care	024776J	30,500	1.5	S1/S2	6	6	6	•	•	72	18	18	•	•	B2	50*		
68	Graduate Diploma in Palliative Care in Aged Care	072485M	30,500	1	S1/S2	6	6	6	•	•	72	18	18	•	•	B2	50*		
68	Master of Palliative Care in Aged Care	072486K	30,500	1.5	S1/S2	6	6	6	•	•	72	18	18	•	•	B2	50*		
<b>PARAMEDIC STUDIES</b>																			
69	Master of Paramedic Science	088779K	29,600	2	S1	6	6	6	•	•	72	18	18	•	•	B2	50*		
<b>PHYSICS</b>																			
69	Master of Science (Physics)	083454E	33,000	2	S1/S2	6	6	6	•	•	72	18	18	•	•	B2	50*		
<b>PHYSIOTHERAPY</b>																			
70	Master of Physiotherapy	079421D	37,300	2	S1	7	6.5	6.5	6.5	6.5	94	22	22	22	22	C	65*		
<b>PRIMARY HEALTH CARE</b>																			
70	Graduate Certificate in Primary Health Care in Developing Countries	073815A	15,250	0.5	S1	6	6	6	•	•	72	18	18	•	•	B2	50*		
<b>PSYCHOLOGY</b>																			
71	Master of Psychology (Clinical)	051844M	31,600	2	S1	7	7	7	7	7	96	24	24	24	24	C	65 <sup>^</sup>		
<b>PUBLIC ADMINISTRATION</b>																			
71	Graduate Certificate in Public Policy	053050G	14,700	0.5	S1/S2	6	6	6	•	•	72	18	18	•	•	B2	50*		
71	Graduate Certificate in Public Sector Management	024781A	14,700	0.5	S1/S2	6	6	6	•	•	72	18	18	•	•	B2	50*		
71	Graduate Diploma in Public Administration	051988F	29,400	1	S1/S2	6	6	6	•	•	72	18	18	•	•	B2	50*		
71	Master of Public Administration	051989E	29,400	2	S1/S2	6	6	6	•	•	72	18	18	•	•	B2	50*		
71	Master of Public Administration (Management)	051990A	29,400	2	S1/S2	6	6	6	•	•	72	18	18	•	•	B2	50*		
71	Master of Public Administration (Policy)	051991M	29,400	2	S1/S2	6	6	6	•	•	72	18	18	•	•	B2	50*		

PG	2018 POSTGRADUATE COURSE INDEX	CRICOS	2018 FEE (AUD)	COURSE DURATION	INTAKE SEMESTER 1/2	ENGLISH REQUIREMENTS												CAMBRIDGE ADVANCED CAE	PEARSON OVERALL
						IELTS (ACADEMIC)					TOEFL (INTERNET)								
						OVERALL	SPEAKING	WRITING	READING	LISTENING	OVERALL	SPEAKING	WRITING	READING	LISTENING				
<b>PUBLIC HEALTH</b>																			
72	Graduate Certificate in Health Promotion	073816M	15,250	0.5	S1	6	6	6	•	•	72	18	18	•	•	B2	50*		
72	Graduate Certificate in Public Health	094009B	15,250	0.5	S1	6	6	6	•	•	72	18	18	•	•	B2	50*		
72	Master of Public Health	020926K	30,500	1.5	S1/S2	6	6	6	•	•	72	18	18	•	•	B2	50*		
<b>RESEARCH METHODS</b>																			
72	Graduate Diploma in Research Methods	088512D	26,800	1	S1/S2	6	6	6	•	•	72	18	18	•	•	B2	50*		
<b>SCREEN AND MEDIA PRODUCTION</b>																			
73	Graduate Certificate in Screen and Media Production	071843B	13,400	0.5	S1	6	6	6	•	•	72	18	18	•	•	B2	50*		
73	Graduate Diploma in Screen and Media Production	071844A	26,800	1	S1	6	6	6	•	•	72	18	18	•	•	B2	50*		
73	Master of Screen and Media Production	071845M	26,800	2	S1	6	6	6	•	•	72	18	18	•	•	B2	50*		
73	Master of Screen and Media Production (Advanced)	085904A	26,800	1.5	S1	6	6	6	•	•	72	18	18	•	•	B2	50*		
73	Master of Screen and Media Production (Advanced)	085903B	26,800	1	S1	6	6	6	•	•	72	18	18	•	•	B2	50*		
<b>SOCIAL WORK</b>																			
73	Master of Social Work	019222G	28,100	2	S1/S2	6.5	6	6	6	6	80	18	18	18	18	C	58*		
<b>SPEECH PATHOLOGY</b>																			
74	Master of Speech Pathology	054304D	39,200	2	S1	7	6.5	6.5	6.5	6.5	94	22	22	22	22	C	65*		
<b>TEACHING</b>																			
74	Master of Teaching (Early Childhood)	063695J	26,200	2	S1	7.5	7.5	7.5	7.5	7.5	108	27	27	27	27	B	73*		
74	Master of Teaching (Primary R-7)	063696G	26,200	2	S1	7.5	7.5	7.5	7.5	7.5	108	27	27	27	27	B	73*		
74	Master of Teaching (Secondary)	063697G	26,200	2	S1	7.5	7.5	7.5	7.5	7.5	108	27	27	27	27	B	73*		
74	Master of Teaching (Special Education)	063698F	26,200	2	S1	7.5	7.5	7.5	7.5	7.5	108	27	27	27	27	B	73*		
<b>TEACHING ENGLISH AS A SECOND LANGUAGE (TESOL)</b>																			
75	Graduate Certificate in TESOL	053051F	13,100	0.5	S1/S2	6.5	6	6	6	6	80	18	18	18	18	C	58*		
75	Graduate Diploma in TESOL	062068M	26,200	1	S1/S2	6.5	6	6	6	6	80	18	18	18	18	C	58*		
75	Master of TESOL	060015G	26,200	2	S1/S2	6.5	6	6	6	6	80	18	18	18	18	C	58*		
75	Master of Arts (TESOL)	060014G	26,200	2	S1/S2	6.5	6	6	6	6	80	18	18	18	18	C	58*		
<b>THEOLOGICAL STUDIES</b>																			
76	Graduate Certificate in Theological Studies	048611K	13,400	0.5	S1/S2	6	6	6	•	•	72	18	18	•	•	B2	50*		
76	Graduate Diploma in Theological Studies	043146D	26,800	1	S1/S2	6	6	6	•	•	72	18	18	•	•	B2	50*		
76	Master of Theological Studies	014823A	26,800	2	S1/S2	6	6	6	•	•	72	18	18	•	•	B2	50*		
<b>TOURISM</b>																			
76	Graduate Diploma in Tourism	059257K	26,800	1	S1	6	6	6	•	•	72	18	18	•	•	B2	50*		
76	Master of Tourism	059258J	26,800	2	S1	6	6	6	•	•	72	18	18	•	•	B2	50*		
<b>WATER RESOURCES MANAGEMENT</b>																			
77	Graduate Certificate in Science (Water Resources Management)	079417M	16,500	0.5	S1/S2	6	6	6	•	•	72	18	18	•	•	B2	50*		
77	Graduate Diploma in Science (Water Resources Management)	079418K	33,000	1	S1/S2	6	6	6	•	•	72	18	18	•	•	B2	50*		
77	Master of Science (Water Resources Management)	079419J	33,000	2	S1/S2	6	6	6	•	•	72	18	18	•	•	B2	50*		



2018 RESEARCH HIGHER DEGREES (MASTERS)	CRICOS	2018 FEE (AUD)	COURSE DURATION	INTAKE SEMESTER 1/2	ENGLISH REQUIREMENTS											
					IELTS (ACADEMIC)					TOEFL (INTERNET)					CAMBRIDGE ADVANCED CAE	PEARSON OVERALL
					OVERALL	SPEAKING	WRITING	READING	LISTENING	OVERALL	SPEAKING	WRITING	READING	LISTENING		
Master of Arts (Creative Arts)	008138F	26,000	2	S1/S2	6.5	6	6.5	6	6	80	18	18	18	18	C	58*
Master of Arts (Criminology)	008138F	26,000	2	S1/S2	6.5	6	6.5	6	6	80	18	18	18	18	C	58*
Master of Arts (Geography and Population Studies)	073347B	28,200	2	S1/S2	6.5	6	6.5	6	6	80	18	18	18	18	C	58*
Master of Arts (Environmental Studies)	073614K	28,200	2	S1/S2	6.5	6	6.5	6	6	80	18	18	18	18	C	58*
Master of Arts (Humanities)	008138F	26,000	2	S1/S2	6.5	6	6.5	6	6	80	18	18	18	18	C	58*
Master of Arts (Education)	008138F	26,000	2	S1/S2	6.5	6	6.5	6	6	80	18	18	18	18	C	58*
Master of Arts (Social Science)	022482F	26,600	2	S1/S2	6.5	6	6.5	6	6	80	18	18	18	18	C	58*
Master of Business (Research)	058780K	26,700	2	S1/S2	6.5	6	6.5	6	6	80	18	18	18	18	C	58*
Master of Clinical Education (Research)	external	29,000	2	S1/S2	6.5	6	6.5	6	6	80	18	18	18	18	C	58*
Master of Engineering	010609F	32,300	2	S1/S2	6.5	6	6.5	6	6	80	18	18	18	18	C	58*
Master of Laws	020070J	27,900	2	S1/S2	6.5	6	6.5	6	6	80	18	18	18	18	C	58*
Master of Science (Biological Sciences)	053061D	32,300	2	S1/S2	6.5	6	6.5	6	6	80	18	18	18	18	C	58*
Master of Science (Chemistry)	002646A	32,300	2	S1/S2	6.5	6	6.5	6	6	80	18	18	18	18	C	58*
Master of Science (Computer Science)	053062C	32,300	2	S1/S2	6.5	6	6.5	6	6	80	18	18	18	18	C	58*
Master of Science (Earth Sciences)	053064A	32,300	2	S1/S2	6.5	6	6.5	6	6	80	18	18	18	18	C	58*
Master of Science (Health Administration)	023594A	29,900	2	S1/S2	6.5	6	6.5	6	6	80	18	18	18	18	C	58*
Master of Science (Environmental Health)	073348A	31,000	2	S1/S2	6.5	6	6.5	6	6	80	18	18	18	18	C	58*
Master of Science (Mathematics/Statistics)	002644C	32,300	2	S1/S2	6.5	6	6.5	6	6	80	18	18	18	18	C	58*
Master of Science (Medicine-Public Health)	045236G	29,900	2	S1/S2	6.5	6	6.5	6	6	80	18	18	18	18	C	58*
Master of Science (Medicine-Science based)	053066K	33,000	2	S1/S2	6.5	6	6.5	6	6	80	18	18	18	18	C	58*
Master of Science (Nursing/Midwifery)	033066J	29,900	2	S1/S2	6.5	6	6.5	6	6	80	18	18	18	18	C	58*
Master of Science (Physical Sciences)	053067J	32,300	2	S1/S2	6.5	6	6.5	6	6	80	18	18	18	18	C	58*
Master of Surgery	088953A	33,000	2	S1/S2	6.5	6	6.5	6	6	80	18	18	18	18	C	58*
Master of Theology	053068G	26,000	2	S1/S2	6.5	6	6.5	6	6	80	18	18	18	18	C	58*

2018 RESEARCH HIGHER DEGREES (PHD)	CRICOS	2018 FEE (AUD)	COURSE DURATION	INTAKE SEMESTER 1/2	ENGLISH REQUIREMENTS											
					IELTS (ACADEMIC)					TOEFL (INTERNET)					CAMBRIDGE ADVANCED CAE	PEARSON OVERALL
					OVERALL	SPEAKING	WRITING	READING	LISTENING	OVERALL	SPEAKING	WRITING	READING	LISTENING		
PhD (Biological Sciences)	003487C	32,300	4	S1/S2	6.5	6	6.5	6	6	80	18	18	18	18	C	58*
PhD (Chemistry)	053045D	32,300	4	S1/S2	6.5	6	6.5	6	6	80	18	18	18	18	C	58*
PhD (Clinical Psychology)	039996G	31,600	4	S1/S2	7	7	7	7	7	96	24	24	24	24	C	65^
PhD (Computer Sciences)	004693M	32,300	4	S1/S2	6.5	6	6.5	6	6	80	18	18	18	18	C	58*
PhD (Creative Arts)	002577J	26,000	4	S1/S2	6.5	6	6.5	6	6	80	18	18	18	18	C	58*
PhD (Criminology)	002577J	26,000	4	S1/S2	6.5	6	6.5	6	6	80	18	18	18	18	C	58*
PhD (Earth Sciences)	003487C	32,300	4	S1/S2	6.5	6	6.5	6	6	80	18	18	18	18	C	58*
PhD (Education/Humanities)	002577J	26,000	4	S1/S2	6.5	6	6.5	6	6	80	18	18	18	18	C	58*
PhD (Engineering)	011338E	32,300	4	S1/S2	6.5	6	6.5	6	6	80	18	18	18	18	C	58*
PhD (Environmental Health)	073350G	31,000	4	S1/S2	6.5	6	6.5	6	6	80	18	18	18	18	C	58*
PhD (Environmental Studies)	073615J	27,300	4	S1/S2	6.5	6	6.5	6	6	80	18	18	18	18	C	58*
PhD (Geography and Population Studies)	073349M	28,200	4	S1/S2	6.5	6	6.5	6	6	80	18	18	18	18	C	58*
PhD (Laws)	011339D	27,900	4	S1/S2	6.5	6	6.5	6	6	80	18	18	18	18	C	58*
PhD (Mathematics/Statistics)	003371D	32,300	4	S1/S2	6.5	6	6.5	6	6	80	18	18	18	18	C	58*
PhD (Medicine-Public Health)	053046C	29,900	4	S1/S2	6.5	6	6.5	6	6	80	18	18	18	18	C	58*
PhD (Medicine-Science based)	053047B	33,000	4	S1/S2	6.5	6	6.5	6	6	80	18	18	18	18	C	58*
PhD (Nursing/Midwifery)	010651D	29,900	4	S1/S2	6.5	6	6.5	6	6	80	18	18	18	18	C	58*
PhD (Physical Sciences)	003487C	32,300	4	S1/S2	6.5	6	6.5	6	6	80	18	18	18	18	C	58*
PhD (Social Sciences)	006809K	26,600	4	S1/S2	6.5	6	6.5	6	6	80	18	18	18	18	C	58*
PhD (Theology)	053049M	26,000	4	S1/S2	6.5	6	6.5	6	6	80	18	18	18	18	C	58*

2018 RESEARCH HIGHER DEGREES (DOCTOR)	CRICOS	2018 FEE (AUD)	COURSE DURATION	INTAKE SEMESTER 1/2	ENGLISH REQUIREMENTS											
					IELTS (ACADEMIC)					TOEFL (INTERNET)					CAMBRIDGE ADVANCED CAE	PEARSON OVERALL
					OVERALL	SPEAKING	WRITING	READING	LISTENING	OVERALL	SPEAKING	WRITING	READING	LISTENING		
Doctor of Public Health	039963E	29,900	3	S1/S2	6.5	6	6.5	6	6	80	18	18	18	18	C	58*
Doctor of Education	024773A	26,000	3	S1/S2	6.5	6	6.5	6	6	80	18	18	18	18	C	58*

## NOTES

### GENERAL NOTES

2018 Tuition Fee is for a standard load of 36 units per year. The quoted fee is a base fee that will be subject to an annual increase that is at least the rate of inflation, but no more than 9%, for each of the subsequent years of the program. The University's Student Services and Amenities fee for international students is included in the tuition fee. The fee covers the cost of teaching and student support services.

(PT) Part-time

International students cannot undertake external or part-time study whilst in Australia on a student visa.

### NOTES ON ENTRY REQUIREMENTS

#### Pearson English Test

- 50\* Overall score of 50 with 50 in writing and speaking
- 58\* Overall score of 58 with 50 in writing, speaking, listening and reading
- 65\* Overall score of 65 with 58 in writing, speaking, listening and reading
- 65^ Overall score of 65 with 65 in writing, speaking, listening and reading
- 73\* Overall score of 73 with 73 in writing, speaking, listening and reading

## INTERNATIONAL STUDENT POLICY

The International Student policy and procedures statement details the specific provisions which apply to international students undertaking a Flinders University course, except where that course is offered by another institution on behalf of the University. In such instances, the other institution's policies and procedures will apply. The statement can be found at [flinders.edu.au/ppmanual/student/international-students.cfm](http://flinders.edu.au/ppmanual/student/international-students.cfm).

It is important that students read and understand these provisions prior to accepting their offer at Flinders University. Specific provisions include;

- > The Universities commitment to working within the Education Services for Overseas Students (ESOS) Act and National Code (2007)
- > The University's commitment to working within the Code of Practice in the Provision of Education to International Students
- > English language proficiency requirements
- > Admissions policies for international undergraduate, postgraduate, Study Abroad and Exchange students including basis of admission, and assessment of qualifications
- > Tuition fees, the payment of tuition fees, and refund policies
- > Duration of study, deferrals, suspension, and cancellation of student's enrolment policies



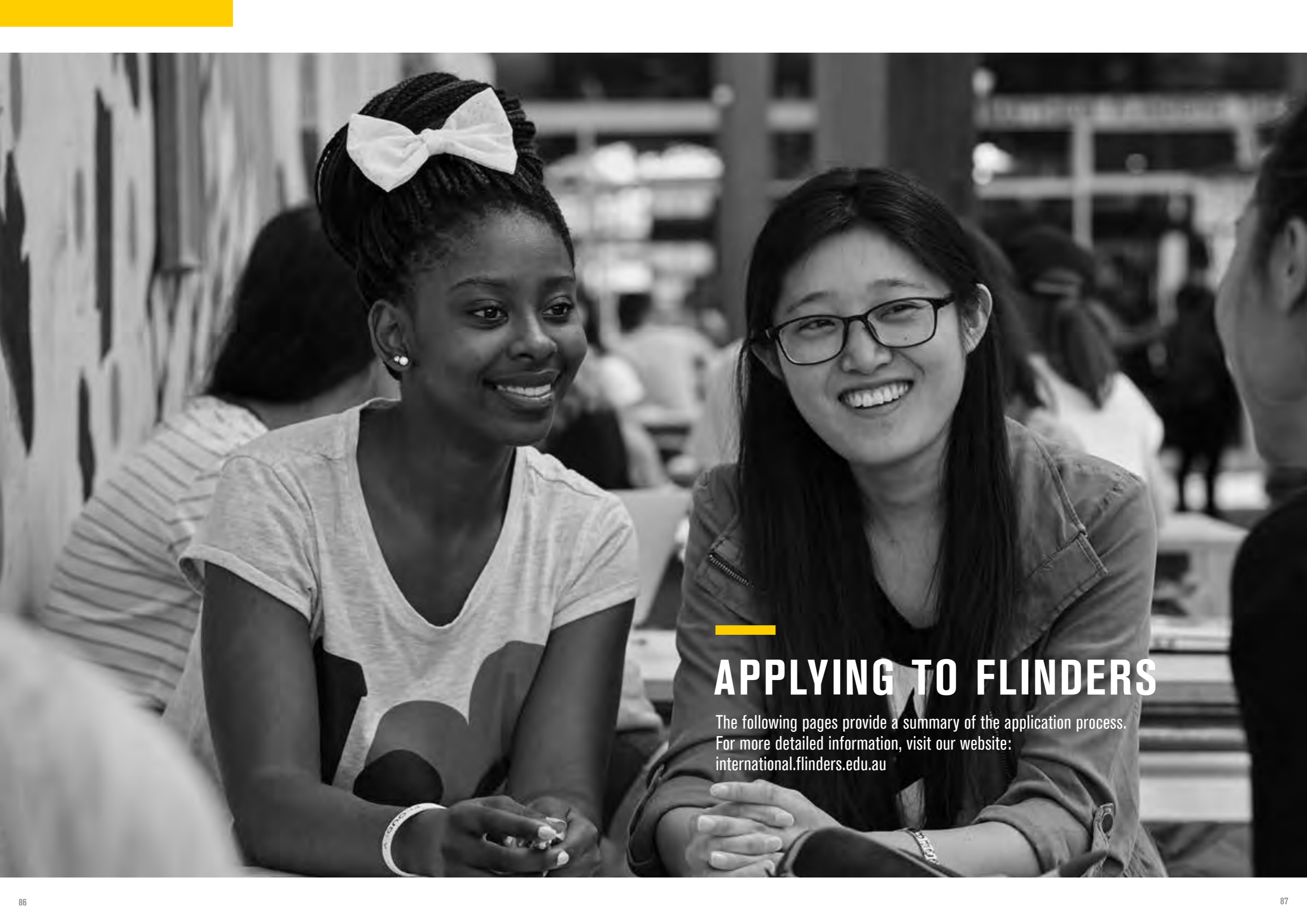

---

## APPLYING TO FLINDERS

The following pages provide a summary of the application process.  
For more detailed information, visit our website:  
[international.flinders.edu.au](http://international.flinders.edu.au)



# ENTRY REQUIREMENTS

To enrol at Flinders as a postgraduate student you must meet the following academic and English language proficiency requirements for admission:

## ACADEMIC ENTRY REQUIREMENTS

For graduate certificates, graduate diplomas and masters programs:

- For most degrees you must have satisfactorily completed a degree considered comparable to an Australian bachelors degree.
- Some degrees may require work experience to meet the entry requirements. A reference or statement from your employer will be required.

For masters by research and doctor of philosophy (PhD):

- For admission to a research higher degree program, you normally need an Honours Class 1 or 2A degree or equivalent, although other qualifications may be considered.
- Direct entry into a PhD is also dependent on the strength of your research background and you may be required to undertake a qualifying program if your research profile is not considered sufficient.

Some specific courses have additional entry requirements. These can be found at: [flinders.edu.au/postgrad/apply](https://flinders.edu.au/postgrad/apply)

## ENGLISH LANGUAGE ENTRY REQUIREMENTS

For applicants whose first language is not English, you will need to have:

- achieved the required test score for your course as listed in the course index at the back of this publication. Test results must be no more than two years old on the proposed date of commencement of the course; or
- successfully completed an approved secondary or tertiary qualification, taught in the English language in a country where Flinders recognises English as the official language or the main language spoken (for up to an overall IELTS of 6.5), with evidence no more than five years old on the proposed date of commencement of the course; or
- successfully completed a pre-course English program from an approved ELICOS provider (evidence of completion must be no more than two years old on the proposed date of commencement of the course).

Other evidence of English language proficiency may be accepted.

For more information visit: [flinders.edu.au/englishrequirements](https://flinders.edu.au/englishrequirements)

# PATHWAYS TO FLINDERS

Don't meet our academic or English language entry requirements? There are other pathways to Flinders.

Applicants who do not meet our English language requirements and need to improve their proficiency can do so through our approved English language (ELICOS) providers. This means you can attend the required English language tuition at approved ELICOS providers and gain direct entry into Flinders once meeting the required level, without having to sit an IELTS or TOEFL test.

Flinders' approved ELICOS providers include:

- Flinders International Study Centre [isc.flinders.edu.au](https://isc.flinders.edu.au)
- Intensive English Language Institute (IELI) located on campus at Flinders [ieli.sa.edu.au](https://ieli.sa.edu.au)
- Eynesbury College [eynesbury.navitas.com](https://eynesbury.navitas.com)
- English College of Adelaide [eca-jca.edu.au](https://eca-jca.edu.au)
- South Australian College of English (SACE) [sacecoll.sa.edu.au](https://sacecoll.sa.edu.au)

For more information, please visit: [flinders.edu.au/international/pathways](https://flinders.edu.au/international/pathways)

## PATHWAY TO A RESEARCH HIGHER DEGREE

We offer a Graduate Diploma in Research Methods as a pathway to a research higher degree.

For more information, please see page 72 of this guide, or visit: [flinders.edu.au/graduate-research/pathways](https://flinders.edu.au/graduate-research/pathways)

## PRE-MASTERS BUSINESS PROGRAM AT FLINDERS INTERNATIONAL STUDY CENTRE

CRICOS Code: Accelerated - 085891A  
CRICOS Code: Standard - 085892M

Specifically designed for international students, the Pre-Masters Business Program is an advanced course of English language and academic preparation. The course will fully prepare you for joining the Master of Business, Master of Accounting or Master of Accounting and Finance degree at Flinders University.

For more information, please visit: [isc.flinders.edu.au/our-courses/pre-masters-program](https://isc.flinders.edu.au/our-courses/pre-masters-program)





# ADMISSION PROCESS

Our admission process is a simple four-step process.

## 1 YOUR APPLICATION

### YOUR APPLICATION

Submit your application, making sure you include all the required documents as attachments.

Once your application is received by Flinders University International Centre, you will be sent an acknowledgement of your application being received and we will advise you if any further information or documentation is required.

## 2 YOUR OFFER OF ADMISSION

### YOUR OFFER OF ADMISSION

Your offer of admission is usually sent out to you by email. If you do not have an email address we will post the offer letter directly to you or email your agent. We will endeavour to send your offer letter within 10-14 working days, however there may be delays where you have applied for a course with strict quotas or additional entry requirements, or where credit/exemption is sought for previous study.

## 3 CONFIRMATION OF ENROLMENT

Included in the offer of admission is a weblink to 'Your Offer Letter Explained'. At this stage you will be required to accept the offer by completing the acceptance form and any associated declarations. You will also be required to pay the relevant tuition fees for the first semester and visa-length Overseas Student Health Cover (OSHC) as detailed in your offer of admission.

## 4 ARRIVAL AND ORIENTATION

### CONFIRMATION OF ENROLMENT

We will issue the Confirmation of Enrolment (COE) upon receipt of the signed acceptance, review of the declaration, and payment of fees and OSHC.

With the COE you can apply for your student visa. Please check your visa requirements at: [border.gov.au](http://border.gov.au)

### ARRIVAL AND ORIENTATION

Pre-arrival information to assist you prior to your departure for Adelaide is also available in the International Student Handbook at: [flinders.edu.au/international/services](http://flinders.edu.au/international/services)



## APPLYING THROUGH AN AGENT

Flinders University has a network of agents situated in more than 400 offices around the world. We encourage you to talk to someone face-to-face about your unique situation to ensure that any information you get is tailored specifically for your needs.

Agents can provide you with:

- answers to specific questions that relate to your own situation
- up-to-date and intensive education counselling
- assistance in application and visa processing
- pre-departure and arrival assistance
- IELTS and TOEFL support
- assistance with travel arrangements, including obtaining a student visa

For more information visit:

[flinders.edu.au/international/recruitmentagents](http://flinders.edu.au/international/recruitmentagents)

# START YOUR APPLICATION

Looking to apply for a course at Flinders? Follow our step-by-step guide to help you through the application process.

If you require support submitting your application please contact us via our website or contact an agent in your country.

[flinders.edu.au/international/recruitmentagents](http://flinders.edu.au/international/recruitmentagents)

### STEP 1 SELECT YOUR COURSE OR PROGRAM



Flinders University offers a wide range of postgraduate and research programs. When choosing your course there is a lot for you to consider. What type of course should you do, what qualification will you get at the end and what are your career goals? Take the time to research which course suits your ambitions best.

### STEP 2 CHECK ENTRY REQUIREMENTS



Decided which course you would like to apply for? You will need to check that you meet our entry requirements. If you do not meet these requirements there are still options available to you. Why not consider enrolling in one of our pathway or preparatory programs? Please visit our website for further information: [flinders.edu.au/international/pathways](http://flinders.edu.au/international/pathways)

### STEP 3 COMPLETE AND SUBMIT AN APPLICATION FORM



- Selected a course?
  - Met our entry requirements?
  - Checked credit transfer eligibility?
- You are now ready to complete our application form. You can apply online simply by clicking the 'apply' button at: [flinders.edu.au/international](http://flinders.edu.au/international)

### APPLICATION FEE

An application fee of AUD\$60 is required upon submission of the online application. If you need assistance completing the online application form you may wish to contact the International Centre or one of our authorised agents who will be happy to help you. The University does not charge an application fee if you submit online via an agent. See our website for details:

[flinders.edu.au/international](http://flinders.edu.au/international)

Prospective and current students should not use the Online Application System when applying for:

- a research higher degree
- a packaged program
- an internal transfer
- a deferral

Please email [internationalapply@flinders.edu.au](mailto:internationalapply@flinders.edu.au) or come to the International Centre for details on how to apply for these options.

### NOTE: EXTERNAL COURSES

International students cannot undertake external courses while in Australia on a student visa.

### RESEARCH DEGREES

- You need to think about possible research projects and topics that align with your interests, qualifications and experience. Please view: [flinders.edu.au/expertise](http://flinders.edu.au/expertise)
- Fill in the online Expression of Interest form at: [flinders.edu.au/courses/rhd/interest](http://flinders.edu.au/courses/rhd/interest)

- Once your research area is confirmed, you can lodge a full application with the university. The university will advise you of the outcome.

### WHEN TO APPLY

Applications can be made at any time during the year to available course intakes. Admission to some programs is very competitive as places are limited.

Some courses have specific application deadlines. Please contact the International Centre for more information.



# TERMINOLOGY

You may have come across some terms in this guide that are unfamiliar to you. This list of terminology will help you to better understand what we mean. You may also find it handy when visiting our website.

## ACADEMIC ENGLISH PREPARATION (AEP)

Program aimed at improving your English language and academic skills prior to commencing study at Flinders University.

## ACADEMIC STAFF

All teaching and research staff, including professors (the most senior), associate professors or readers, senior lecturers, lecturers, associate lecturers and tutors.

## ACADEMIC YEAR

Begins in late February or early March and ends in late November.

## AUSTRALIAN CENTRAL STANDARD TIME (ACST)

Time zone for Adelaide and South Australia.

## AWARD

A degree, certificate, diploma, masters or PhD of the University granted at the completion of a course of study .

## BACHELOR DEGREE

Normally the basic (first) undergraduate degree.

## CENTRAL BUSINESS DISTRICT (CBD)

The commercial and business centre of a city.

## CONFIRMATION OF ENROLMENT (COE)

A COE is a document provided by the University to an international student who studies in Australia on a student visa. It confirms that an international student is eligible to enrol in a course. You do not need a COE if you are a local student, or an international student studying in Australia on an AusAID Scholarship, or on a temporary residence or permanent residence visa.

## CORE TOPICS

Compulsory subjects that form the basis of a study program.

## COURSE

A program of study leading to a degree or diploma.

## COURSE COORDINATOR

The staff member who is responsible for a particular course. The course coordinator is your main contact person at the university. The course coordinator will advise you on matters like enrolment, topic selection, study program, and problems with study. The course coordinator consults with Enrolment Services in authorising your enrolment in topics, amendment of enrolment and withdrawal from topics for your course.

## CREDIT

Credit is sometimes given for relevant topics or units previously studied, for which a student is given an exemption.

## DIPLOMA

A formal qualification usually requiring the equivalent of two years of full-time study. At Flinders, the diploma can be studied as a qualifying program for students who do not meet the entry requirements for a bachelor degree.

## ELECTIVE TOPICS

Topics which can be chosen to support core topics – often called optional topics in science degrees.

## ENGLISH LANGUAGE INTENSIVE COURSES FOR OVERSEAS STUDENTS (ELICOS)

Programs for students who require English language training before commencing formal studies in Australia.

## EXCELLENCE IN RESEARCH FOR AUSTRALIA (ERA)

Australia's national research evaluation framework. Excellence in Research for Australia identifies and promotes excellence across the full spectrum of research activity in Australia's higher education institutions.

## EXTERNAL STUDENT

A person undertaking all of their study by correspondence on either a full-time or a part-time basis, and who is enrolled as an external student.

## FLINDERS LEARNING ONLINE (FLO)

Flinders University's core online learning and teaching application.

## FLINDERS UNIVERSITY STUDENT ASSOCIATION (FUSA)

The on-campus student organisation that exists for the purpose of representing students' rights and interests.

## FLINDERS INTERNATIONAL STUDY CENTRE (ISC)

Flinders International Study Centre (ISC) offers academic English preparation (AEP), foundation and diploma programs for students who seek to qualify for Flinders undergraduate courses.

## FOUNDATION PROGRAM

The Foundation Program is a comprehensive academic program which prepares students for university-level learning.

## GRADUATE

A person who has received his or her degree.

## GRADUATION

A ceremony at which degrees are conferred and diplomas awarded, and is usually held in April and December.

## HONOURS DEGREE

Awarded to undergraduate students who choose to complete an additional year of study. In the case of four-year degree programs, honours may be awarded to students who perform particularly well.

## INTERNATIONAL ENGLISH LANGUAGE TESTING SYSTEM (IELTS)

Measures the language proficiency of people who want to study or work where English is used as a language of communication.

## INNOVATIVE RESEARCH UNIVERSITIES (IRU)

Innovative Research Universities (IRU) is a network of 6 comprehensive universities across Australia committed to inclusive excellence in teaching and research.

## INTERNATIONAL NETWORK UNIVERSITIES (INU)

A global consortium comprised of higher education institutions that actively seek international partnerships and experiences, create innovative programming and delivery methods, and embrace the internationalisation movement.

## INTERNATIONAL STUDENT BAROMETER (ISB)

The global benchmark for the international student experience conducted by iGraduate.

## INTENSIVES

Where a topic is studied over a short period of time (eg week or weekend) with the same number of contact hours as a semester length topic.

## INTERNATIONAL STUDENT SERVICES (ISS)

International Student Services (ISS) is the first point of contact for international students and offers a range of programs supporting your enrolment, study and social life, as well as a referral service to facilities on campus and within the local community.

## MAJOR SEQUENCE

A sequence of topics that must be taken in all three years of a degree.

## MINOR SEQUENCE

A small number of topics in one area of study.

## NEW VENTURE INSTITUTE (NVI)

New Venture Institute is the centre of innovation and entrepreneurship at Flinders University. Through programs and activities they aim to inspire, connect and educate future generations of entrepreneurs and innovators.

## PEARSONS TEST OF ENGLISH (PTE)

Pearson Test of English is an English language test for students wishing to enrol in English-speaking universities.

## POSTGRADUATE COURSES

Students must normally have an undergraduate degree to begin studying any postgraduate course; this is sometimes known as graduate studies.

## PREREQUISITE

A topic that must be completed before a higher-level topic can be studied; it is the student's responsibility to ensure that topic prerequisites have been met.

## PRE-MASTERS PROGRAM

A qualifying program for students who do not meet the entry requirements for a postgraduate masters degree.

## SEMESTER

The academic year is divided into two semesters – usually late February to mid June, and late July to November.

## STUDENT LEARNING CENTRE (SLC)

The Student Learning Centre (SLC) is a multidisciplinary academic support service for Flinders University students.

## TEST OF ENGLISH AS A FOREIGN LANGUAGE (TOEFL)

A standardised test to measure the English language ability of non-native speakers wishing to enrol in English-speaking universities.

## TOPIC

A subject that is studied as part of a degree program.

## TOPIC CODES

Topic codes consist of a four-character alpha code followed by a four-digit code. These eight characters form the total topic code, eg EDUC1120 Teaching and Educational Contexts. These should be quoted whenever you are making an enquiry about enrolling in a topic.

## UNDERGRADUATE DEGREE

A first degree.

## UNIT

The measure of weighting given to a topic as specified in the syllabus for that topic. Each topic is given a weighting in units, roughly proportional to its length. Most full-time students complete 36 units a year to gain the 108 units needed to qualify for their degree if they are undertaking a three-year bachelor degree.

## WORK INTEGRATED LEARNING (WIL)

A program designed to give students the opportunity to link theory and practice with valuable workplace experience while studying.









**Flinders**  
UNIVERSITY  
ADELAIDE · SOUTH AUSTRALIA

International Centre  
[international.flinders.edu.au](http://international.flinders.edu.au)  
T: +61 8 8201 2727



CRICOS No. 00114A